

1990 Census Names Recovery Project

Diane Cronkite and Trent Alexander
Center for Administrative Records Research and Applications
U.S. Census Bureau

FedCASIC Workshop
May 4, 2016

Project Team

U.S. Census Bureau

Trent Alexander, Diane Cronkite, Denise Flanagan-Doyle, Catherine Massey, Amy O'Hara

Stanford University

Jonathan Fisher, David Grusky, Matthew Snipp, Aliya Saperstein

National Academies of Sciences, Engineering, and Medicine

Robert Hauser, Carol House, Michael Hout

Background

- CARRA creates and uses person-level data linkages
 - Supports agency's use of administrative records
 - Increases utility of Census and Survey data
- Dedicated staff links administrative records, censuses, surveys
- Linkage keys available from 2000-present
- Key goal of this project
 - Demonstrate methods to extend infrastructure back in time
 - Start with 1990, then move to prior Censuses

1990 Name Recovery Pilot

- 1990 Census
 - Names were handwritten on Census form but not captured electronically
 - Census forms exist on 130,000 microfilm reels
 - Census Bureau's National Processing Center
 - National Archives and Records Administration
 - Most other variables are already available in microdata file

Last name, first name, middle initial



PLEASE ALSO ANSWER HOUSING QUESTIONS ON PAGE 3

	PERSON 1	PERSON 2	PERSON 3	PERSON 4	PERSON 5	PERSON 6
<p>Fill one column for each person listed in Question 1a on page 1.</p> <p>Is person related to Person 1?</p> <p>Circle for each person.</p> <p>Relative of person in column 1, and print exact relationship, such as in-law, grandparent, son-in-law, etc., and so on.</p>	<p>Last name: <u>Johnson</u></p> <p>First name: <u>Mike</u></p> <p>Middle initial: <u>J</u></p>	<p>Last name: <u>Clark</u></p> <p>First name: <u>Veronica</u></p> <p>Middle initial: <u>R</u></p>	<p>Last name: <u>Rodriguez</u></p> <p>First name: <u>Perry</u></p> <p>Middle initial: <u>C</u></p>	<p>Last name: <u>Davis</u></p> <p>First name: <u>Ross</u></p> <p>Middle initial: <u>J</u></p>	<p>Last name: <u>Wilson</u></p> <p>First name: <u>Gordon</u></p> <p>Middle initial: <u>A</u></p>	<p>Last name: <u>Smith</u></p> <p>First name: <u>Wallace</u></p> <p>Middle initial: <u>J</u></p>
<p>Circle for each person.</p> <p>Relative of person in column 1, and print exact relationship, such as in-law, grandparent, son-in-law, etc., and so on.</p>	<p>If a RELATIVE of Person 1:</p> <p><input type="radio"/> Husband/wife</p> <p><input type="radio"/> Natural-born or adopted son/daughter</p> <p><input type="radio"/> Stepson/stepdaughter</p> <p>If NOT RELATED to Person 1:</p> <p><input type="radio"/> Roomer, boarder, or foster child</p> <p><input type="radio"/> Housemate, roommate</p> <p><input type="radio"/> Unmarried partner</p> <p><input type="radio"/> Other nonrelative</p>	<p>If a RELATIVE of Person 1:</p> <p><input type="radio"/> Husband/wife</p> <p><input type="radio"/> Natural-born or adopted son/daughter</p> <p><input type="radio"/> Stepson/stepdaughter</p> <p>If NOT RELATED to Person 1:</p> <p><input type="radio"/> Roomer, boarder, or foster child</p> <p><input type="radio"/> Housemate, roommate</p> <p><input type="radio"/> Unmarried partner</p> <p><input type="radio"/> Other nonrelative</p>	<p>If a RELATIVE of Person 1:</p> <p><input type="radio"/> Husband/wife</p> <p><input type="radio"/> Natural-born or adopted son/daughter</p> <p><input type="radio"/> Stepson/stepdaughter</p> <p>If NOT RELATED to Person 1:</p> <p><input type="radio"/> Roomer, boarder, or foster child</p> <p><input type="radio"/> Housemate, roommate</p> <p><input type="radio"/> Unmarried partner</p> <p><input type="radio"/> Other nonrelative</p>	<p>If a RELATIVE of Person 1:</p> <p><input type="radio"/> Husband/wife</p> <p><input type="radio"/> Natural-born or adopted son/daughter</p> <p><input type="radio"/> Stepson/stepdaughter</p> <p>If NOT RELATED to Person 1:</p> <p><input type="radio"/> Roomer, boarder, or foster child</p> <p><input type="radio"/> Housemate, roommate</p> <p><input type="radio"/> Unmarried partner</p> <p><input type="radio"/> Other nonrelative</p>	<p>If a RELATIVE of Person 1:</p> <p><input type="radio"/> Husband/wife</p> <p><input type="radio"/> Natural-born or adopted son/daughter</p> <p><input type="radio"/> Stepson/stepdaughter</p> <p>If NOT RELATED to Person 1:</p> <p><input type="radio"/> Roomer, boarder, or foster child</p> <p><input type="radio"/> Housemate, roommate</p> <p><input type="radio"/> Unmarried partner</p> <p><input type="radio"/> Other nonrelative</p>	<p>If a RELATIVE of Person 1:</p> <p><input type="radio"/> Husband/wife</p> <p><input type="radio"/> Natural-born or adopted son/daughter</p> <p><input type="radio"/> Stepson/stepdaughter</p> <p>If NOT RELATED to Person 1:</p> <p><input type="radio"/> Roomer, boarder, or foster child</p> <p><input type="radio"/> Housemate, roommate</p> <p><input type="radio"/> Unmarried partner</p> <p><input type="radio"/> Other nonrelative</p>
<p>Circle for each person.</p> <p>Race of the person himself/herself to be an (Amer.), print the name of enrolled or principal tribe.</p>	<p><input type="radio"/> White</p> <p><input type="radio"/> Black or Negro</p> <p><input type="radio"/> Indian (Amer.) (Print the name of the enrolled or principal tribe.)</p> <p><input type="radio"/> Eskimo</p> <p><input type="radio"/> Aleut</p> <p><input type="radio"/> Asian or Pacific Islander (API)</p> <p><input type="radio"/> Chinese</p> <p><input type="radio"/> Filipino</p> <p><input type="radio"/> Hawaiian</p> <p><input type="radio"/> Korean</p> <p><input type="radio"/> Vietnamese</p> <p><input type="radio"/> Other race (Print race)</p>	<p><input type="radio"/> White</p> <p><input type="radio"/> Black or Negro</p> <p><input type="radio"/> Indian (Amer.) (Print the name of the enrolled or principal tribe.)</p> <p><input type="radio"/> Eskimo</p> <p><input type="radio"/> Aleut</p> <p><input type="radio"/> Asian or Pacific Islander (API)</p> <p><input type="radio"/> Chinese</p> <p><input type="radio"/> Filipino</p> <p><input type="radio"/> Hawaiian</p> <p><input type="radio"/> Korean</p> <p><input type="radio"/> Vietnamese</p> <p><input type="radio"/> Other race (Print race)</p>	<p><input type="radio"/> White</p> <p><input type="radio"/> Black or Negro</p> <p><input type="radio"/> Indian (Amer.) (Print the name of the enrolled or principal tribe.)</p> <p><input type="radio"/> Eskimo</p> <p><input type="radio"/> Aleut</p> <p><input type="radio"/> Asian or Pacific Islander (API)</p> <p><input type="radio"/> Chinese</p> <p><input type="radio"/> Filipino</p> <p><input type="radio"/> Hawaiian</p> <p><input type="radio"/> Korean</p> <p><input type="radio"/> Vietnamese</p> <p><input type="radio"/> Other race (Print race)</p>	<p><input type="radio"/> White</p> <p><input type="radio"/> Black or Negro</p> <p><input type="radio"/> Indian (Amer.) (Print the name of the enrolled or principal tribe.)</p> <p><input type="radio"/> Eskimo</p> <p><input type="radio"/> Aleut</p> <p><input type="radio"/> Asian or Pacific Islander (API)</p> <p><input type="radio"/> Chinese</p> <p><input type="radio"/> Filipino</p> <p><input type="radio"/> Hawaiian</p> <p><input type="radio"/> Korean</p> <p><input type="radio"/> Vietnamese</p> <p><input type="radio"/> Other race (Print race)</p>	<p><input type="radio"/> White</p> <p><input type="radio"/> Black or Negro</p> <p><input type="radio"/> Indian (Amer.) (Print the name of the enrolled or principal tribe.)</p> <p><input type="radio"/> Eskimo</p> <p><input type="radio"/> Aleut</p> <p><input type="radio"/> Asian or Pacific Islander (API)</p> <p><input type="radio"/> Chinese</p> <p><input type="radio"/> Filipino</p> <p><input type="radio"/> Hawaiian</p> <p><input type="radio"/> Korean</p> <p><input type="radio"/> Vietnamese</p> <p><input type="radio"/> Other race (Print race)</p>	<p><input type="radio"/> White</p> <p><input type="radio"/> Black or Negro</p> <p><input type="radio"/> Indian (Amer.) (Print the name of the enrolled or principal tribe.)</p> <p><input type="radio"/> Eskimo</p> <p><input type="radio"/> Aleut</p> <p><input type="radio"/> Asian or Pacific Islander (API)</p> <p><input type="radio"/> Chinese</p> <p><input type="radio"/> Filipino</p> <p><input type="radio"/> Hawaiian</p> <p><input type="radio"/> Korean</p> <p><input type="radio"/> Vietnamese</p> <p><input type="radio"/> Other race (Print race)</p>
<p>Year of birth</p> <p>Each person's age at last birthday. The matching circle below each box.</p> <p>Each person's year of birth and fill the inch circle below each box.</p>	<p>a. Age</p> <p>b. Year of birth</p> <p>0 0 0 0 0 0 1 1 0 1 0 1 2 0 2 0 3 0 3 0 4 0 4 0 5 0 5 0 6 0 6 0 7 0 7 0 8 0 8 0 9 0 9 0</p>	<p>a. Age</p> <p>b. Year of birth</p> <p>0 0 0 0 0 0 1 1 0 1 0 1 2 0 2 0 3 0 3 0 4 0 4 0 5 0 5 0 6 0 6 0 7 0 7 0 8 0 8 0 9 0 9 0</p>	<p>a. Age</p> <p>b. Year of birth</p> <p>0 0 0 0 0 0 1 1 0 1 0 1 2 0 2 0 3 0 3 0 4 0 4 0 5 0 5 0 6 0 6 0 7 0 7 0 8 0 8 0 9 0 9 0</p>	<p>a. Age</p> <p>b. Year of birth</p> <p>0 0 0 0 0 0 1 1 0 1 0 1 2 0 2 0 3 0 3 0 4 0 4 0 5 0 5 0 6 0 6 0 7 0 7 0 8 0 8 0 9 0 9 0</p>	<p>a. Age</p> <p>b. Year of birth</p> <p>0 0 0 0 0 0 1 1 0 1 0 1 2 0 2 0 3 0 3 0 4 0 4 0 5 0 5 0 6 0 6 0 7 0 7 0 8 0 8 0 9 0 9 0</p>	<p>a. Age</p> <p>b. Year of birth</p> <p>0 0 0 0 0 0 1 1 0 1 0 1 2 0 2 0 3 0 3 0 4 0 4 0 5 0 5 0 6 0 6 0 7 0 7 0 8 0 8 0 9 0 9 0</p>
<p>Status</p> <p>Circle for each person.</p>	<p><input type="radio"/> Now married</p> <p><input type="radio"/> Widowed</p> <p><input type="radio"/> Divorced</p> <p><input type="radio"/> Separated</p> <p><input type="radio"/> Never married</p>	<p><input type="radio"/> Now married</p> <p><input type="radio"/> Widowed</p> <p><input type="radio"/> Divorced</p> <p><input type="radio"/> Separated</p> <p><input type="radio"/> Never married</p>	<p><input type="radio"/> Now married</p> <p><input type="radio"/> Widowed</p> <p><input type="radio"/> Divorced</p> <p><input type="radio"/> Separated</p> <p><input type="radio"/> Never married</p>	<p><input type="radio"/> Now married</p> <p><input type="radio"/> Widowed</p> <p><input type="radio"/> Divorced</p> <p><input type="radio"/> Separated</p> <p><input type="radio"/> Never married</p>	<p><input type="radio"/> Now married</p> <p><input type="radio"/> Widowed</p> <p><input type="radio"/> Divorced</p> <p><input type="radio"/> Separated</p> <p><input type="radio"/> Never married</p>	<p><input type="radio"/> Now married</p> <p><input type="radio"/> Widowed</p> <p><input type="radio"/> Divorced</p> <p><input type="radio"/> Separated</p> <p><input type="radio"/> Never married</p>
<p>Person of Spanish/Hispanic origin?</p> <p>Circle for each person.</p> <p>Other Spanish/Hispanic group.</p>	<p><input type="radio"/> No (not Spanish/Hispanic)</p> <p><input type="radio"/> Yes, Mexican, Mexican-Am., Chicano</p> <p><input type="radio"/> Yes, Puerto Rican</p> <p><input type="radio"/> Yes, Cuban</p> <p><input type="radio"/> Yes, other Spanish/Hispanic (Print one group, for example: Argentinean, Colombian, Dominican, Nicaraguan, Salvadoran, Spaniard, and so on.)</p>	<p><input type="radio"/> No (not Spanish/Hispanic)</p> <p><input type="radio"/> Yes, Mexican, Mexican-Am., Chicano</p> <p><input type="radio"/> Yes, Puerto Rican</p> <p><input type="radio"/> Yes, Cuban</p> <p><input type="radio"/> Yes, other Spanish/Hispanic (Print one group, for example: Argentinean, Colombian, Dominican, Nicaraguan, Salvadoran, Spaniard, and so on.)</p>	<p><input type="radio"/> No (not Spanish/Hispanic)</p> <p><input type="radio"/> Yes, Mexican, Mexican-Am., Chicano</p> <p><input type="radio"/> Yes, Puerto Rican</p> <p><input type="radio"/> Yes, Cuban</p> <p><input type="radio"/> Yes, other Spanish/Hispanic (Print one group, for example: Argentinean, Colombian, Dominican, Nicaraguan, Salvadoran, Spaniard, and so on.)</p>	<p><input type="radio"/> No (not Spanish/Hispanic)</p> <p><input type="radio"/> Yes, Mexican, Mexican-Am., Chicano</p> <p><input type="radio"/> Yes, Puerto Rican</p> <p><input type="radio"/> Yes, Cuban</p> <p><input type="radio"/> Yes, other Spanish/Hispanic (Print one group, for example: Argentinean, Colombian, Dominican, Nicaraguan, Salvadoran, Spaniard, and so on.)</p>	<p><input type="radio"/> No (not Spanish/Hispanic)</p> <p><input type="radio"/> Yes, Mexican, Mexican-Am., Chicano</p> <p><input type="radio"/> Yes, Puerto Rican</p> <p><input type="radio"/> Yes, Cuban</p> <p><input type="radio"/> Yes, other Spanish/Hispanic (Print one group, for example: Argentinean, Colombian, Dominican, Nicaraguan, Salvadoran, Spaniard, and so on.)</p>	<p><input type="radio"/> No (not Spanish/Hispanic)</p> <p><input type="radio"/> Yes, Mexican, Mexican-Am., Chicano</p> <p><input type="radio"/> Yes, Puerto Rican</p> <p><input type="radio"/> Yes, Cuban</p> <p><input type="radio"/> Yes, other Spanish/Hispanic (Print one group, for example: Argentinean, Colombian, Dominican, Nicaraguan, Salvadoran, Spaniard, and so on.)</p>
<p>FOR CENSUS USE</p>	<p>0</p>	<p>2822 503 1815</p>	<p>0</p>	<p>0</p>	<p>0</p>	<p>0</p>

Up to six names on this page



PLEASE ALSO ANSWER HOUSING QUESTIONS ON PAGE 3

PLEASE ALSO ANSWER HOUSING QUESTIONS ON PAGE 3

	PERSON 1	PERSON 2	PERSON 3	PERSON 4	PERSON 5	PERSON 6
PLEASE FILL IN ONE COLUMN FOR EACH PERSON LISTED IN QUESTION 1a ON PAGE 1.	Last name: <i>Johnson</i> First name: <i>Mike</i> Middle initial: <i>J</i>	Last name: <i>Clark</i> First name: <i>Veronica</i> Middle initial: <i>A</i>	Last name: <i>Rodriguez</i> First name: <i>Perry</i> Middle initial: <i>C</i>	Last name: <i>Davis</i> First name: <i>Ross</i> Middle initial: <i>J</i>	Last name: <i>Wilson</i> First name: <i>Gordon</i> Middle initial: <i>A</i>	Last name: <i>Smith</i> First name: <i>Wallace</i> Middle initial: <i>J</i>
Is person related to person in column 1, relative of person in column 1, and print exact relationship, such as in-law, grandparent, son-in-law, etc., and so on.	START in this column with the household member (or one of the members) in whose name the home is owned, being bought, or rented. If there is no such person, start in this column with any adult household member.	If a RELATIVE of Person 1: <input type="radio"/> Husband/wife <input type="radio"/> Natural-born or adopted son/daughter <input type="radio"/> Stepson/stepdaughter <input type="radio"/> Brother/sister <input type="radio"/> Father/mother or Grandchild <input type="radio"/> Other relative	If a RELATIVE of Person 1: <input type="radio"/> Husband/wife <input type="radio"/> Natural-born or adopted son/daughter <input type="radio"/> Stepson/stepdaughter <input type="radio"/> Brother/sister <input type="radio"/> Father/mother or Grandchild <input type="radio"/> Other relative	If a RELATIVE of Person 1: <input type="radio"/> Husband/wife <input type="radio"/> Natural-born or adopted son/daughter <input type="radio"/> Stepson/stepdaughter <input type="radio"/> Brother/sister <input type="radio"/> Father/mother or Grandchild <input type="radio"/> Other relative	If a RELATIVE of Person 1: <input type="radio"/> Husband/wife <input type="radio"/> Natural-born or adopted son/daughter <input type="radio"/> Stepson/stepdaughter <input type="radio"/> Brother/sister <input type="radio"/> Father/mother or Grandchild <input type="radio"/> Other relative	If a RELATIVE of Person 1: <input type="radio"/> Husband/wife <input type="radio"/> Natural-born or adopted son/daughter <input type="radio"/> Stepson/stepdaughter <input type="radio"/> Brother/sister <input type="radio"/> Father/mother or Grandchild <input type="radio"/> Other relative
Is person related to person in column 1, relative of person in column 1, and print exact relationship, such as in-law, grandparent, son-in-law, etc., and so on.	<input type="checkbox"/> Roomer, boarder, or foster child <input type="checkbox"/> Unmarried partner <input type="checkbox"/> Housemate, roommate <input type="checkbox"/> Other nonrelative	<input type="checkbox"/> Roomer, boarder, or foster child <input type="checkbox"/> Unmarried partner <input type="checkbox"/> Housemate, roommate <input type="checkbox"/> Other nonrelative	<input type="checkbox"/> Roomer, boarder, or foster child <input type="checkbox"/> Unmarried partner <input type="checkbox"/> Housemate, roommate <input type="checkbox"/> Other nonrelative	<input type="checkbox"/> Roomer, boarder, or foster child <input type="checkbox"/> Unmarried partner <input type="checkbox"/> Housemate, roommate <input type="checkbox"/> Other nonrelative	<input type="checkbox"/> Roomer, boarder, or foster child <input type="checkbox"/> Unmarried partner <input type="checkbox"/> Housemate, roommate <input type="checkbox"/> Other nonrelative	<input type="checkbox"/> Roomer, boarder, or foster child <input type="checkbox"/> Unmarried partner <input type="checkbox"/> Housemate, roommate <input type="checkbox"/> Other nonrelative
Is person related to person in column 1, relative of person in column 1, and print exact relationship, such as in-law, grandparent, son-in-law, etc., and so on.	<input type="radio"/> Male <input type="radio"/> Female	<input type="radio"/> Male <input type="radio"/> Female	<input type="radio"/> Male <input type="radio"/> Female	<input type="radio"/> Male <input type="radio"/> Female	<input type="radio"/> Male <input type="radio"/> Female	<input type="radio"/> Male <input type="radio"/> Female
Is person related to person in column 1, relative of person in column 1, and print exact relationship, such as in-law, grandparent, son-in-law, etc., and so on.	<input type="radio"/> White <input type="radio"/> Black or Negro <input type="radio"/> Indian (Amer.) (Print the name of the enrolled or principal tribe.) <input type="radio"/> Eskimo <input type="radio"/> Aleut <input type="radio"/> Asian or Pacific Islander (API) <input type="radio"/> Chinese <input type="radio"/> Filipino <input type="radio"/> Hawaiian <input type="radio"/> Korean <input type="radio"/> Vietnamese <input type="radio"/> Other race (Print race)	<input type="radio"/> White <input type="radio"/> Black or Negro <input type="radio"/> Indian (Amer.) (Print the name of the enrolled or principal tribe.) <input type="radio"/> Eskimo <input type="radio"/> Aleut <input type="radio"/> Asian or Pacific Islander (API) <input type="radio"/> Chinese <input type="radio"/> Filipino <input type="radio"/> Hawaiian <input type="radio"/> Korean <input type="radio"/> Vietnamese <input type="radio"/> Other race (Print race)	<input type="radio"/> White <input type="radio"/> Black or Negro <input type="radio"/> Indian (Amer.) (Print the name of the enrolled or principal tribe.) <input type="radio"/> Eskimo <input type="radio"/> Aleut <input type="radio"/> Asian or Pacific Islander (API) <input type="radio"/> Chinese <input type="radio"/> Filipino <input type="radio"/> Hawaiian <input type="radio"/> Korean <input type="radio"/> Vietnamese <input type="radio"/> Other race (Print race)	<input type="radio"/> White <input type="radio"/> Black or Negro <input type="radio"/> Indian (Amer.) (Print the name of the enrolled or principal tribe.) <input type="radio"/> Eskimo <input type="radio"/> Aleut <input type="radio"/> Asian or Pacific Islander (API) <input type="radio"/> Chinese <input type="radio"/> Filipino <input type="radio"/> Hawaiian <input type="radio"/> Korean <input type="radio"/> Vietnamese <input type="radio"/> Other race (Print race)	<input type="radio"/> White <input type="radio"/> Black or Negro <input type="radio"/> Indian (Amer.) (Print the name of the enrolled or principal tribe.) <input type="radio"/> Eskimo <input type="radio"/> Aleut <input type="radio"/> Asian or Pacific Islander (API) <input type="radio"/> Chinese <input type="radio"/> Filipino <input type="radio"/> Hawaiian <input type="radio"/> Korean <input type="radio"/> Vietnamese <input type="radio"/> Other race (Print race)	<input type="radio"/> White <input type="radio"/> Black or Negro <input type="radio"/> Indian (Amer.) (Print the name of the enrolled or principal tribe.) <input type="radio"/> Eskimo <input type="radio"/> Aleut <input type="radio"/> Asian or Pacific Islander (API) <input type="radio"/> Chinese <input type="radio"/> Filipino <input type="radio"/> Hawaiian <input type="radio"/> Korean <input type="radio"/> Vietnamese <input type="radio"/> Other race (Print race)
Is person related to person in column 1, relative of person in column 1, and print exact relationship, such as in-law, grandparent, son-in-law, etc., and so on.	a. Age: [0][0][0][0] b. Year of birth: [1][0][8][0][0][0]	a. Age: [0][0][0][0] b. Year of birth: [1][0][8][0][0][0]	a. Age: [0][0][0][0] b. Year of birth: [1][0][8][0][0][0]	a. Age: [0][0][0][0] b. Year of birth: [1][0][8][0][0][0]	a. Age: [0][0][0][0] b. Year of birth: [1][0][8][0][0][0]	a. Age: [0][0][0][0] b. Year of birth: [1][0][8][0][0][0]
Is person related to person in column 1, relative of person in column 1, and print exact relationship, such as in-law, grandparent, son-in-law, etc., and so on.	<input type="radio"/> Now married <input type="radio"/> Widowed <input type="radio"/> Divorced <input type="radio"/> Separated <input type="radio"/> Never married	<input type="radio"/> Now married <input type="radio"/> Widowed <input type="radio"/> Divorced <input type="radio"/> Separated <input type="radio"/> Never married	<input type="radio"/> Now married <input type="radio"/> Widowed <input type="radio"/> Divorced <input type="radio"/> Separated <input type="radio"/> Never married	<input type="radio"/> Now married <input type="radio"/> Widowed <input type="radio"/> Divorced <input type="radio"/> Separated <input type="radio"/> Never married	<input type="radio"/> Now married <input type="radio"/> Widowed <input type="radio"/> Divorced <input type="radio"/> Separated <input type="radio"/> Never married	<input type="radio"/> Now married <input type="radio"/> Widowed <input type="radio"/> Divorced <input type="radio"/> Separated <input type="radio"/> Never married
Is person related to person in column 1, relative of person in column 1, and print exact relationship, such as in-law, grandparent, son-in-law, etc., and so on.	<input type="radio"/> No (not Spanish/Hispanic) <input type="radio"/> Yes, Mexican, Mexican-Am., Chicano <input type="radio"/> Yes, Puerto Rican <input type="radio"/> Yes, Cuban <input type="radio"/> Yes, other Spanish/Hispanic (Print one group, for example: Argentinean, Colombian, Dominican, Nicaraguan, Salvadoran, Spaniard, and so on.)	<input type="radio"/> No (not Spanish/Hispanic) <input type="radio"/> Yes, Mexican, Mexican-Am., Chicano <input type="radio"/> Yes, Puerto Rican <input type="radio"/> Yes, Cuban <input type="radio"/> Yes, other Spanish/Hispanic (Print one group, for example: Argentinean, Colombian, Dominican, Nicaraguan, Salvadoran, Spaniard, and so on.)	<input type="radio"/> No (not Spanish/Hispanic) <input type="radio"/> Yes, Mexican, Mexican-Am., Chicano <input type="radio"/> Yes, Puerto Rican <input type="radio"/> Yes, Cuban <input type="radio"/> Yes, other Spanish/Hispanic (Print one group, for example: Argentinean, Colombian, Dominican, Nicaraguan, Salvadoran, Spaniard, and so on.)	<input type="radio"/> No (not Spanish/Hispanic) <input type="radio"/> Yes, Mexican, Mexican-Am., Chicano <input type="radio"/> Yes, Puerto Rican <input type="radio"/> Yes, Cuban <input type="radio"/> Yes, other Spanish/Hispanic (Print one group, for example: Argentinean, Colombian, Dominican, Nicaraguan, Salvadoran, Spaniard, and so on.)	<input type="radio"/> No (not Spanish/Hispanic) <input type="radio"/> Yes, Mexican, Mexican-Am., Chicano <input type="radio"/> Yes, Puerto Rican <input type="radio"/> Yes, Cuban <input type="radio"/> Yes, other Spanish/Hispanic (Print one group, for example: Argentinean, Colombian, Dominican, Nicaraguan, Salvadoran, Spaniard, and so on.)	<input type="radio"/> No (not Spanish/Hispanic) <input type="radio"/> Yes, Mexican, Mexican-Am., Chicano <input type="radio"/> Yes, Puerto Rican <input type="radio"/> Yes, Cuban <input type="radio"/> Yes, other Spanish/Hispanic (Print one group, for example: Argentinean, Colombian, Dominican, Nicaraguan, Salvadoran, Spaniard, and so on.)
FOR CENSUS USE	<input type="checkbox"/>	<input type="checkbox"/> 2822 503 1815	<input type="checkbox"/>	<input type="checkbox"/>	<input type="checkbox"/>	<input type="checkbox"/>

Person number



PLEASE ALSO ANSWER HOUSING QUESTIONS ON PAGE 3

	PERSON 1	PERSON 2	PERSON 3	PERSON 4	PERSON 5	PERSON 6
<p>Please fill one column for each person listed in Question 1a on page 1.</p> <p>Is person related ON 1?</p> <p>Circle for each person.</p> <p>relative of person in column 1, include each person.</p> <p>relative of person in column 1, include each person.</p> <p>circle for each person.</p> <p>circle for the race that the person himself/herself to be an (Amer.), print the name of enrolled or principal tribe.</p> <p>er Asian or Pacific Islander (API), include each person.</p> <p>er race, print race.</p> <p>year of birth</p> <p>each person's age at last birthday, include each person.</p> <p>each person's year of birth and fill the matching circle below each box.</p> <p>status</p> <p>circle for each person.</p> <p>erson of Spanish/Hispanic origin?</p> <p>circle for each person.</p> <p>ther Spanish/Hispanic, include each person.</p> <p>FOR CENSUS USE</p>	<p>Last name: Johnson First name: Mike Middle initial: J</p> <p>If a RELATIVE of Person 1: <input type="checkbox"/> Husband/wife <input type="checkbox"/> Natural-born or adopted son/daughter <input type="checkbox"/> Stepson/stepdaughter <input type="checkbox"/> Brother/sister <input type="checkbox"/> Father/mother or Grandchild <input type="checkbox"/> Other relative</p> <p>If NOT RELATED to Person 1: <input type="checkbox"/> Roomer, boarder, or foster child <input type="checkbox"/> Unmarried partner <input checked="" type="checkbox"/> Housemate, roommate <input type="checkbox"/> Other nonrelative</p> <p><input type="checkbox"/> Male <input type="checkbox"/> Female</p> <p><input type="checkbox"/> White <input type="checkbox"/> Black or Negro <input type="checkbox"/> Indian (Amer.) (Print the name of the enrolled or principal tribe.) <input type="checkbox"/> Eskimo <input type="checkbox"/> Aleut <input type="checkbox"/> Asian or Pacific Islander (API) <input checked="" type="checkbox"/> Chinese <input type="checkbox"/> Filipino <input type="checkbox"/> Hawaiian <input type="checkbox"/> Korean <input type="checkbox"/> Vietnamese <input type="checkbox"/> Japanese <input type="checkbox"/> Asian Indian <input type="checkbox"/> Samoan <input type="checkbox"/> Guamanian <input type="checkbox"/> Other API</p> <p>Other race (Print race)</p> <p>a. Age: 0 0 0 0 0 0 1 1 1 1 1 1 2 2 2 2 2 2 3 3 3 3 3 3 4 4 4 4 4 4 5 5 5 5 5 5 6 6 6 6 6 6 7 7 7 7 7 7 8 8 8 8 8 8 9 9 9 9 9 9</p> <p>b. Year of birth: 1 8 0 0 0 0 9 0 1 1 1 1</p> <p><input type="checkbox"/> Now married <input type="checkbox"/> Separated <input type="checkbox"/> Widowed <input type="checkbox"/> Never married <input type="checkbox"/> Divorced</p> <p><input type="checkbox"/> No (not Spanish/Hispanic) <input type="checkbox"/> Yes, Mexican, Mexican-Am., Chicano <input type="checkbox"/> Yes, Puerto Rican <input checked="" type="checkbox"/> Yes, Cuban <input type="checkbox"/> Yes, other Spanish/Hispanic (Print one group, for example: Argentinean, Colombian, Dominican, Nicaraguan, Salvadoran, Spaniard, and so on.)</p> <p>2822 503 1815</p>	<p>Last name: Clark First name: Veronica Middle initial: R</p> <p>If a RELATIVE of Person 1: <input type="checkbox"/> Husband/wife <input type="checkbox"/> Natural-born or adopted son/daughter <input type="checkbox"/> Stepson/stepdaughter <input type="checkbox"/> Brother/sister <input type="checkbox"/> Father/mother or Grandchild <input type="checkbox"/> Other relative</p> <p>If NOT RELATED to Person 1: <input type="checkbox"/> Roomer, boarder, or foster child <input type="checkbox"/> Unmarried partner <input checked="" type="checkbox"/> Housemate, roommate <input type="checkbox"/> Other nonrelative</p> <p><input type="checkbox"/> Male <input type="checkbox"/> Female</p> <p><input type="checkbox"/> White <input type="checkbox"/> Black or Negro <input type="checkbox"/> Indian (Amer.) (Print the name of the enrolled or principal tribe.) <input type="checkbox"/> Eskimo <input type="checkbox"/> Aleut <input type="checkbox"/> Asian or Pacific Islander (API) <input type="checkbox"/> Chinese <input checked="" type="checkbox"/> Filipino <input type="checkbox"/> Hawaiian <input type="checkbox"/> Korean <input type="checkbox"/> Vietnamese <input type="checkbox"/> Japanese <input type="checkbox"/> Asian Indian <input type="checkbox"/> Samoan <input type="checkbox"/> Guamanian <input type="checkbox"/> Other API</p> <p>Other race (Print race)</p> <p>a. Age: 0 0 0 0 0 0 1 1 1 1 1 1 2 2 2 2 2 2 3 3 3 3 3 3 4 4 4 4 4 4 5 5 5 5 5 5 6 6 6 6 6 6 7 7 7 7 7 7 8 8 8 8 8 8 9 9 9 9 9 9</p> <p>b. Year of birth: 1 8 0 0 0 0 9 0 1 1 1 1</p> <p><input type="checkbox"/> Now married <input type="checkbox"/> Separated <input type="checkbox"/> Widowed <input type="checkbox"/> Never married <input type="checkbox"/> Divorced</p> <p><input type="checkbox"/> No (not Spanish/Hispanic) <input type="checkbox"/> Yes, Mexican, Mexican-Am., Chicano <input type="checkbox"/> Yes, Puerto Rican <input type="checkbox"/> Yes, Cuban <input type="checkbox"/> Yes, other Spanish/Hispanic (Print one group, for example: Argentinean, Colombian, Dominican, Nicaraguan, Salvadoran, Spaniard, and so on.)</p>	<p>Last name: Rodriguez First name: Perry Middle initial: C</p> <p>If a RELATIVE of Person 1: <input type="checkbox"/> Husband/wife <input type="checkbox"/> Natural-born or adopted son/daughter <input type="checkbox"/> Stepson/stepdaughter <input type="checkbox"/> Brother/sister <input type="checkbox"/> Father/mother or Grandchild <input type="checkbox"/> Other relative</p> <p>If NOT RELATED to Person 1: <input type="checkbox"/> Roomer, boarder, or foster child <input type="checkbox"/> Unmarried partner <input checked="" type="checkbox"/> Housemate, roommate <input type="checkbox"/> Other nonrelative</p> <p><input type="checkbox"/> Male <input type="checkbox"/> Female</p> <p><input type="checkbox"/> White <input type="checkbox"/> Black or Negro <input type="checkbox"/> Indian (Amer.) (Print the name of the enrolled or principal tribe.) <input type="checkbox"/> Eskimo <input type="checkbox"/> Aleut <input type="checkbox"/> Asian or Pacific Islander (API) <input type="checkbox"/> Chinese <input checked="" type="checkbox"/> Filipino <input type="checkbox"/> Hawaiian <input type="checkbox"/> Korean <input type="checkbox"/> Vietnamese <input type="checkbox"/> Japanese <input type="checkbox"/> Asian Indian <input type="checkbox"/> Samoan <input type="checkbox"/> Guamanian <input type="checkbox"/> Other API</p> <p>Other race (Print race)</p> <p>a. Age: 0 0 0 0 0 0 1 1 1 1 1 1 2 2 2 2 2 2 3 3 3 3 3 3 4 4 4 4 4 4 5 5 5 5 5 5 6 6 6 6 6 6 7 7 7 7 7 7 8 8 8 8 8 8 9 9 9 9 9 9</p> <p>b. Year of birth: 1 8 0 0 0 0 9 0 1 1 1 1</p> <p><input type="checkbox"/> Now married <input type="checkbox"/> Separated <input type="checkbox"/> Widowed <input type="checkbox"/> Never married <input type="checkbox"/> Divorced</p> <p><input type="checkbox"/> No (not Spanish/Hispanic) <input type="checkbox"/> Yes, Mexican, Mexican-Am., Chicano <input type="checkbox"/> Yes, Puerto Rican <input checked="" type="checkbox"/> Yes, Cuban <input type="checkbox"/> Yes, other Spanish/Hispanic (Print one group, for example: Argentinean, Colombian, Dominican, Nicaraguan, Salvadoran, Spaniard, and so on.)</p>	<p>Last name: Davis First name: Ross Middle initial: J</p> <p>If a RELATIVE of Person 1: <input type="checkbox"/> Husband/wife <input type="checkbox"/> Natural-born or adopted son/daughter <input type="checkbox"/> Stepson/stepdaughter <input type="checkbox"/> Brother/sister <input type="checkbox"/> Father/mother or Grandchild <input type="checkbox"/> Other relative</p> <p>If NOT RELATED to Person 1: <input type="checkbox"/> Roomer, boarder, or foster child <input type="checkbox"/> Unmarried partner <input checked="" type="checkbox"/> Housemate, roommate <input type="checkbox"/> Other nonrelative</p> <p><input type="checkbox"/> Male <input type="checkbox"/> Female</p> <p><input type="checkbox"/> White <input type="checkbox"/> Black or Negro <input type="checkbox"/> Indian (Amer.) (Print the name of the enrolled or principal tribe.) <input type="checkbox"/> Eskimo <input type="checkbox"/> Aleut <input type="checkbox"/> Asian or Pacific Islander (API) <input type="checkbox"/> Chinese <input checked="" type="checkbox"/> Filipino <input type="checkbox"/> Hawaiian <input type="checkbox"/> Korean <input type="checkbox"/> Vietnamese <input type="checkbox"/> Japanese <input type="checkbox"/> Asian Indian <input type="checkbox"/> Samoan <input type="checkbox"/> Guamanian <input type="checkbox"/> Other API</p> <p>Other race (Print race)</p> <p>a. Age: 0 0 0 0 0 0 1 1 1 1 1 1 2 2 2 2 2 2 3 3 3 3 3 3 4 4 4 4 4 4 5 5 5 5 5 5 6 6 6 6 6 6 7 7 7 7 7 7 8 8 8 8 8 8 9 9 9 9 9 9</p> <p>b. Year of birth: 1 8 0 0 0 0 9 0 1 1 1 1</p> <p><input type="checkbox"/> Now married <input type="checkbox"/> Separated <input type="checkbox"/> Widowed <input type="checkbox"/> Never married <input type="checkbox"/> Divorced</p> <p><input type="checkbox"/> No (not Spanish/Hispanic) <input type="checkbox"/> Yes, Mexican, Mexican-Am., Chicano <input type="checkbox"/> Yes, Puerto Rican <input checked="" type="checkbox"/> Yes, Cuban <input type="checkbox"/> Yes, other Spanish/Hispanic (Print one group, for example: Argentinean, Colombian, Dominican, Nicaraguan, Salvadoran, Spaniard, and so on.)</p>	<p>Last name: Wilson First name: Jordan Middle initial: A</p> <p>If a RELATIVE of Person 1: <input type="checkbox"/> Husband/wife <input type="checkbox"/> Natural-born or adopted son/daughter <input type="checkbox"/> Stepson/stepdaughter <input type="checkbox"/> Brother/sister <input type="checkbox"/> Father/mother or Grandchild <input type="checkbox"/> Other relative</p> <p>If NOT RELATED to Person 1: <input type="checkbox"/> Roomer, boarder, or foster child <input type="checkbox"/> Unmarried partner <input checked="" type="checkbox"/> Housemate, roommate <input type="checkbox"/> Other nonrelative</p> <p><input type="checkbox"/> Male <input type="checkbox"/> Female</p> <p><input type="checkbox"/> White <input type="checkbox"/> Black or Negro <input type="checkbox"/> Indian (Amer.) (Print the name of the enrolled or principal tribe.) <input type="checkbox"/> Eskimo <input type="checkbox"/> Aleut <input type="checkbox"/> Asian or Pacific Islander (API) <input type="checkbox"/> Chinese <input checked="" type="checkbox"/> Filipino <input type="checkbox"/> Hawaiian <input type="checkbox"/> Korean <input type="checkbox"/> Vietnamese <input type="checkbox"/> Japanese <input type="checkbox"/> Asian Indian <input type="checkbox"/> Samoan <input type="checkbox"/> Guamanian <input type="checkbox"/> Other API</p> <p>Other race (Print race)</p> <p>a. Age: 0 0 0 0 0 0 1 1 1 1 1 1 2 2 2 2 2 2 3 3 3 3 3 3 4 4 4 4 4 4 5 5 5 5 5 5 6 6 6 6 6 6 7 7 7 7 7 7 8 8 8 8 8 8 9 9 9 9 9 9</p> <p>b. Year of birth: 1 8 0 0 0 0 9 0 1 1 1 1</p> <p><input type="checkbox"/> Now married <input type="checkbox"/> Separated <input type="checkbox"/> Widowed <input type="checkbox"/> Never married <input type="checkbox"/> Divorced</p> <p><input type="checkbox"/> No (not Spanish/Hispanic) <input type="checkbox"/> Yes, Mexican, Mexican-Am., Chicano <input type="checkbox"/> Yes, Puerto Rican <input checked="" type="checkbox"/> Yes, Cuban <input type="checkbox"/> Yes, other Spanish/Hispanic (Print one group, for example: Argentinean, Colombian, Dominican, Nicaraguan, Salvadoran, Spaniard, and so on.)</p>	<p>Last name: Smith First name: Wallace Middle initial: J</p> <p>If a RELATIVE of Person 1: <input type="checkbox"/> Husband/wife <input type="checkbox"/> Natural-born or adopted son/daughter <input type="checkbox"/> Stepson/stepdaughter <input type="checkbox"/> Brother/sister <input type="checkbox"/> Father/mother or Grandchild <input type="checkbox"/> Other relative</p> <p>If NOT RELATED to Person 1: <input type="checkbox"/> Roomer, boarder, or foster child <input type="checkbox"/> Unmarried partner <input checked="" type="checkbox"/> Housemate, roommate <input type="checkbox"/> Other nonrelative</p> <p><input type="checkbox"/> Male <input type="checkbox"/> Female</p> <p><input type="checkbox"/> White <input type="checkbox"/> Black or Negro <input type="checkbox"/> Indian (Amer.) (Print the name of the enrolled or principal tribe.) <input type="checkbox"/> Eskimo <input type="checkbox"/> Aleut <input type="checkbox"/> Asian or Pacific Islander (API) <input type="checkbox"/> Chinese <input checked="" type="checkbox"/> Filipino <input type="checkbox"/> Hawaiian <input type="checkbox"/> Korean <input type="checkbox"/> Vietnamese <input type="checkbox"/> Japanese <input type="checkbox"/> Asian Indian <input type="checkbox"/> Samoan <input type="checkbox"/> Guamanian <input type="checkbox"/> Other API</p> <p>Other race (Print race)</p> <p>a. Age: 0 0 0 0 0 0 1 1 1 1 1 1 2 2 2 2 2 2 3 3 3 3 3 3 4 4 4 4 4 4 5 5 5 5 5 5 6 6 6 6 6 6 7 7 7 7 7 7 8 8 8 8 8 8 9 9 9 9 9 9</p> <p>b. Year of birth: 1 8 0 0 0 0 9 0 1 1 1 1</p> <p><input type="checkbox"/> Now married <input type="checkbox"/> Separated <input type="checkbox"/> Widowed <input type="checkbox"/> Never married <input type="checkbox"/> Divorced</p> <p><input type="checkbox"/> No (not Spanish/Hispanic) <input type="checkbox"/> Yes, Mexican, Mexican-Am., Chicano <input type="checkbox"/> Yes, Puerto Rican <input type="checkbox"/> Yes, Cuban <input type="checkbox"/> Yes, other Spanish/Hispanic (Print one group, for example: Argentinean, Colombian, Dominican, Nicaraguan, Salvadoran, Spaniard, and so on.)</p>

Scope of Work

- **Scan Microfilm**
- Make hand-keyed “truth data”
- Do Optical Character Recognition (OCR)
- Evaluate Results

Scanning Microfilm

- Goals
 - Determine best settings
 - Determine best scanner
 - Estimate cost of scanning all 130,000 reels

Scanning Microfilm



MEET THE MACH MICROFILM SCANNERS

And Meet (or Exceed) True Optical DPI Requirements with Ease and Precision

For archivists, records managers and service bureaus there is no greater measure of success than accuracy to the original media. In today's business climate, that accuracy has to be paired with maximum efficiency in order to be cost-effective. The Meikel Technology **MACH-series** microfilm scanners combine the best of worlds, using NARA and Library of Congress preservation specifications as the gold standards and pairing them with innovative technology for an unmatched return on investment.

ALL MEKEL PRODUCTION MICROFILM SYSTEMS FEATURE:

- ▶ Robust work ethic; works 24/7 with minimal maintenance requirements
- ▶ 16mm and 35mm microfilm conversion capability
- ▶ Scanning up to 1,000' rollfilm and 3M/ANSI/Ektamate cartridges as standard
- ▶ Conversion to most electronic imaging formats, including PDF varieties and archival formats
- ▶ Fast throughput
- ▶ Highly-refined precision lenses
- ▶ Meikel's one-of-a-kind **QuantumScan** and **QuantumProcess** suite
- ▶ 100% accurate image capture; no re-loading necessary – scan once and done
- ▶ A sophisticated toolkit of automated and manual image processing features to guarantee the best image quality possible; eliminates the need for re-scans
- ▶ An external PC, allowing for maximum uptime and technology updates
- ▶ Calibrated/focused LED light source
- ▶ Sturdy case with built-in reel storage
- ▶ Stable and gentle transport system
- ▶ "Load and go" intuitive operation



MACH12 Key Features

- ▶ High optical resolution: 100-750 dpi true optical resolution
- ▶ 12-bit camera exceeds true optical dpi requirements for capture of books, newspapers, manuscripts, financial records and more
- ▶ Unrivaled image quality and capture accuracy – excellent tonality and depth of field
- ▶ Crystal clear scanning of small fonts and highly-reduced images
- ▶ Higher OCR accuracy as a result of better image quality

MACH10 Key Features

- ▶ Highest efficiency for the combination of speed and image quality
- ▶ Scans up to 700 images per minute/3 minutes per 100' roll (up to 1400 images per minute via speed mode)

MACH5 Key Features

- ▶ Offers speed and image quality when scanning a wide variety of microfilm in various states of composition
- ▶ Scans under 6 minutes per 100' roll



Eclipse with nextStar



The World's Premier scanning platform for film

The Eclipse 16/35mm roll film scanning solution provides a complete package of hardware, software, training and support to provide the fastest throughput and highest quality digital images in the market today.

The Eclipse 16/35mm roll film scanning solution includes the scanner, PC, high resolution lens, NextStar software, on-site training and long term support. Also offered with this solution is an optional expanded digital storage server (RSD), cassette adapter and/or 1000' reel adapter.

The system can handle all of the challenging properties of roll film scanning including:

- Variable size documents
- Variable position images
- Multiple film files
- Variable indexing to digital files
- Captures up to 3 levels of blips
- Enhancement of signatures and handwritten data on filmed images
- Multiple output formats including PDF/A

Unique scanner features:

- Scan 16 and 35mm roll film at speeds up to 1000 ppm and beyond
- Patented LuminTec illumination system runs cool with lower power consumption, longer lamp life and sharper images
- Ribbon scanning software for guaranteed image capture and detection
- Patented film transport to ensure linearity (eliminates image distortion due to environmental vibration)
- Special capabilities for handling 1000' reels and blipped film
- Choice of scanner chassis to accommodate internal or external expanded digital storage
- Scan system workflow is configured to minimize any impact on your internal network

nextStar The Next Generation in Film and Fiche Scanning Technology

Scanning Microfilm

- Worked at Census's National Processing Center
 - Census has copy of the archival original reels
 - 2 microfilm scanners
 - Scanned 600 reels
 - Mix of short-form and long-form census
 - >1,000,000 total images
 - October – December 2015

Scanning Microfilm

- National Archives master version
 - Census Bureau version is a copy of these
 - National Archives scanned 2 reels
 - Provided images to Census
 - Images looked better but achieved similar OCR results
 - Is performing OCR themselves on these reels

Scope of Work

- Scan Microfilm
- **Make hand-keyed “truth data”**
- Do Optical Character Recognition (OCR)
- Evaluate Results

Hand-keyed “Truth Data”

- Goals
 - Create “truth data” to evaluate OCR results
 - Double-keyed data gives a measure of keying error
 - To measure proportion of hard-to-read names
 - If a person cannot read the name, this should not be counted as an OCR “error”

Hand-keyed “Truth Data”

- Used a key-from-image SharePoint application
 - Developed by Census’s Center for Applied Technology
- Hand-keyed 44,000 names – double-keyed
 - double-keyed names matched 95% of the time
- December 2015 – March 2016

Browser address bar: <https://collab.ecm.census.gov/apps/carra/SiteAssets/1990/View>

Browser tabs: Mail - Diane M Cronkite (CEN... collab.ecm.census.gov

Navigation: RESET VIEWER ZOOM OUT

PERSON 1

Last name

First name Middle initial

START in this column with the household member (or one of the members) in whose name the home is owned, being bought, or rented.

If there is no such person, start in this column with any adult household member.

United States Census Bureau Home Site Actions Diane M Cronkite (CENSUS/CARRA FED)

Census Name Recovery

1 Person

+ ADD PERSON

Long Form/ Cover Sheet

Survey ID 1

Survey ID 2

No ID Present

Instructions
 The Name Recovery Form allows you to manually enter viewed data based on Images displayed through the Image Viewer. If you have any questions, contact Diane Cronkite at 301-763-2537.

Person 1 of 1

Last Name

Suffix (Jr, Sr, the 3rd, etc.)

First Name

Middle Name

Age

Alternate Names

Low Quality

Illegible

CANCEL

0 of 0 Images Remaining

No Image

Scope of Work

- Scan Microfilm
- Make hand-keyed “truth data”
- **Do Optical Character Recognition (OCR)**
- Evaluate Results

Optical Character Recognition

- Currently happening at Census HQ
 - One academic institution and one company
 - Both providing own servers
 - Quarantined machines
 - Hard-drives will be destroyed

Optical Character Recognition

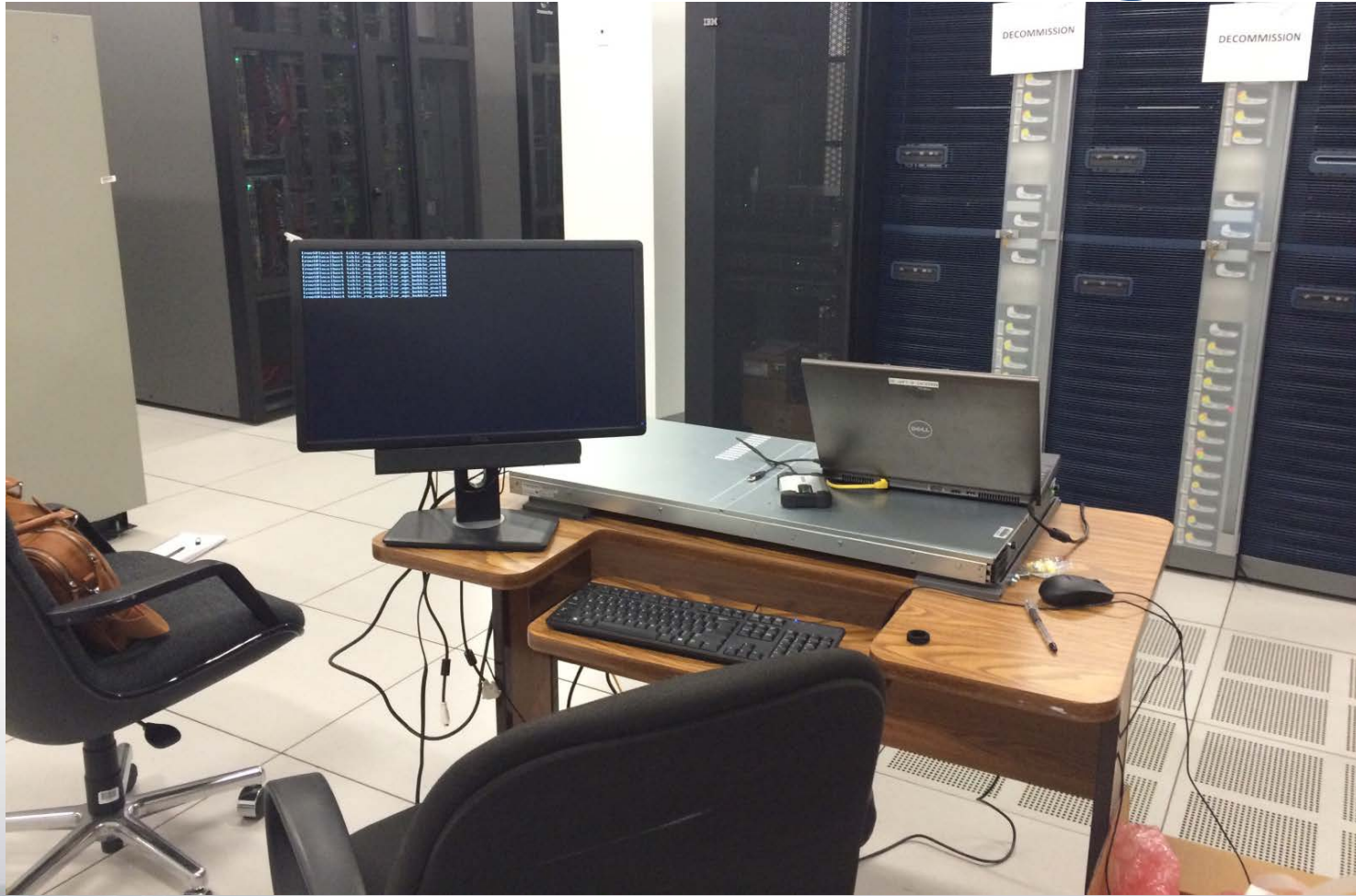

Optical Character Recognition

- Census created “dictionaries” of every name
 - Included every first and last name ever associated with a Social Security number
 - Initial dictionaries were too large
 - Provided dictionaries including names of 95% and 99% of the population (reduced size by >half)

Optical Character Recognition

- OCR began in March 2016
 - Both teams provided preliminary results in April
 - Will be complete in May 2016
 - National Archives is also doing limited OCR

Scope of Work

- Scan Microfilm
- Make hand-keyed “truth data”
- Do Optical Character Recognition (OCR)
- **Evaluate Results**

Preliminary Results: Scanning and Truth Data

- Scanning: identified optimal scanner and settings
- “truth data”: have measures of keying error rate and hard-to-read names
- OCR: will compare output of 2 teams and National Archives

Preliminary Results: Optical Character Recognition

- OCR quality when compared to truth data
 - Perfect Matches
 - Household ID 85%
 - First name 71%
 - Last name 67%

Preliminary Results: Optical Character Recognition

- OCR quality when compared to truth data
 - “Good” Matches (Jaro-Winkler distance >0.83)
 - First name 82%
 - Mary and Gary
 - Cora and Lora
 - Morgan and Megan
 - Last name 78%
 - Conners and Coppers
 - Leke and Lake
 - Boyd and Byrd

Preliminary Results: Unexpected Discovery

- Located file that will greatly simplify linkage
 - Addresses for every record in 1990
 - Street addresses, rural routes, apartment numbers, etc.
 - Includes householder name for 30% of units
 - 27 million names
 - Were collected in a pre-census address canvassing operation at a cost of \$68 million in 1989 dollars

Preliminary Results: Unexpected Discovery

- Why is the address file a big deal?
 - Allows for address linkage to a same-year administrative records composite that has names
 - Composite contains demographic characteristics to validate address matches

- May enable good links without names

Next steps

- Assign linkage keys to 40,000 names
 - Will be conducted by CARRA's linkage staff
 - Can compare links made with OCR'ed names to links made with hand-keyed names
- Will answer question:
 - Is current OCR good enough for linkage?

Next steps

- Create linked file for entire 1990 Census
 - Will use address/name file that was discovered
 - Matched to IRS/SSA data from same period
- Seeking funding for similar pilots on Censuses of 1960, 1970, and 1980
 - No address file for those
 - OCR is the only option

Thank you

Diane Cronkite

diane.m.cronkite@census.gov

This report is released to inform interested parties of ongoing research and to encourage discussion of work in progress. Any views expressed on statistical, methodological, technical, or operational issues are those of the author and not necessarily those of the U.S. Census Bureau.