

Interactive In-System Training for Clinical CASIC

A Fast, Hands-off, Effective Approach
for Training Survey Participants



UNIFORMED SERVICES UNIVERSITY

of the Health Sciences

Infectious Disease Clinical Research Program

Josh Kumpf

Mobile Technology
Specialist

jkumpf@IDCRP.org



Disclaimer

The views expressed in this presentation are those of the authors and do not necessarily represent the views of the Henry M. Jackson Foundation, Inc., Uniformed Services University of the Health Sciences, or the Department of Defense (DoD).

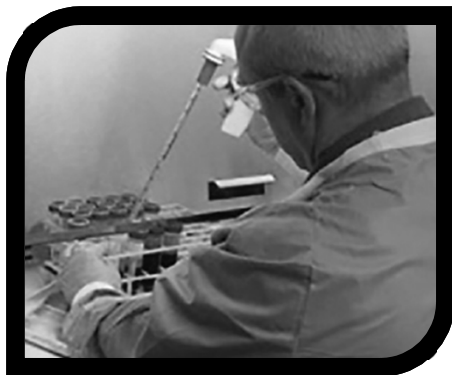

IDCRP: A Global Network



Our System



70 Tablets



12 Sites

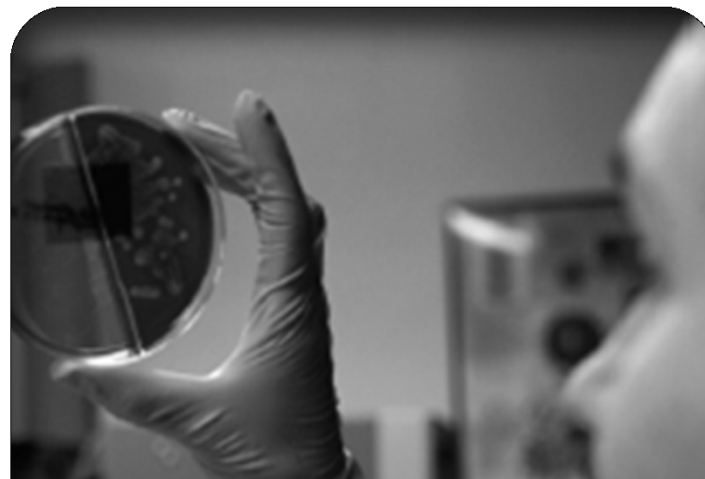

3 Studies

Our System

The top tablet shows the IDCRP-037 TravMil and IDCRP-080 Prevent TD enrollment form. It includes fields for Site Code (with options like 00 - WRNMMC, 14 - MAMC, 62 - UK-based Site, etc.), Location Code, and a note about subject enrollment. The bottom tablet shows the IDCRP-065 Multi-Site Travelers Diarrhea Treatment Trial eligibility form. It includes fields for Visit Date, Site, Screening #, and Informed Consent Signed. It also features 'STUDY PERSONNEL USE ONLY - Inclusion Criteria' and 'STUDY PERSONNEL USE ONLY - Exclusion Criteria' sections. A message at the bottom states 'Subject is NOT ELIGIBLE for enrollment in study.' and an 'Enroll Subject' button.



The tablet screen shows the 'HIV Natural History Study - Risk Behavior Survey' form. It includes fields for PIN, Visit #, Survey Type (Baseline or Follow-Up), Site (with options like 0. WRNMMC, 5. NMCS, 9. NMCP, etc.), Input Method (Digital Stylus or Mouse & Keyboard), Survey Completion Date, and Clinician/Coordinator. There is a 'Tip of the Day' section and 'Next' and 'Continue' buttons.



Clinical CASIC Challenges



HIV Natural History Study - Risk Behavior Survey

[Back](#)[Next](#)

Study Personnel Directions:

Please read the following:

"Please complete the HIV Risk Assessment Questionnaire to the best of your ability. Once you begin I will not be able to provide clarification on any of the questions on the questionnaire. I can, however, provide assistance on the use of the tablet and stylus. Before requesting help please press the 'Pause' button to conceal any responses."

Please press the "Next" button and hand the tablet to the patient.



HIV Natural History Study - Risk Behavior Survey

[Next](#)**Patient Directions:**

Thank you very much for agreeing to complete this survey.

You may skip questions if you do not wish to provide an answer, but you will not be able to return to completed or skipped questions to provide or change your answer. Please tap the "pause" button before requesting assistance to hide your survey responses. Your responses will be kept confidential, will not be linked to your identifying information, and will not be able to be viewed even by the research coordinator. The survey should take 15 minutes to complete.

Tap the "Next" button in the top right corner of the screen when you are ready to begin.



HIV Natural History Study - Risk Behavior Survey

This is a quick training to help you complete the questionnaire with the digital stylus. Follow the instructions in the box below to learn how to answer the multiple choice and short response questions on the questionnaire.

Favorite Number (3-Digits):

Training Instruction:

1. Use the stylus to write your favorite three-digit number. Place one digit in each comb.

Begin Survey



HIV Natural History Study - Risk Behavior Survey

This is a quick training to help you complete the questionnaire with the digital stylus. Follow the instructions in the box below to learn how to answer the multiple choice and short response questions on the questionnaire.

Favorite Number (3-Digits):

2	3
---	---



Training Instruction:

3. Change the last digit of your number by simply writing over the current final digit of your number.

Begin Survey



Training Components

General Health VERSION 1.1 - 11/18/2014 0% Complete

HIV Natural History Study - Risk Behavior Survey

Pause Next

Q1. Would you say that your general health is:

Excellent Fair Prefer Not to Answer
 Good Poor

Q2. Thinking about your **physical health**, which includes physical illness and injury, for how many days during the past 30 days was your physical health **not good**?

(Ranging from 0-30 days) Prefer Not to Answer

Q3. Thinking about your **mental health**, which includes stress, depression, and problems with emotions, for how many days during the past 30 days was your mental health **not good**?

(Ranging from 0-30 days) Prefer Not to Answer

IDCRP-037 TravMil

Enrollment Survey

This is a quick training to help you complete the questionnaire with the digital stylus. Follow the instructions in the box below to learn how to answer the multiple choice and short response questions on the questionnaire.

Favorite Number: **Training Instruction:**

Great!

Favorite Pet:

Dog Fish
 Cat Ham ster

Great! Click "Begin Survey" when you are ready to start.

Accurate Standardized Training

Participants and staff
learn by doing

Saves time



Questions?

Thank You!

