



Computer assisted interview Testing Tool (CTT)

Rebecca Gatward

Federal CASIC Workshop – March 2011



Overview

- Development
- Objectives
- CTT components
- Recent updates
- The current testing process - benefits of using the CTT



What is CTT?

- CTT is..
 - A tool developed to be used by all involved in the testing process (programmer, tester, coordinator and clients) from beginning to end.
- Developed to..
 - to manage and facilitate efficient testing of Blaise questionnaires.



Objectives ⁽¹⁾

CTT was developed by..

- Survey Research Center, University of Michigan

To..

- Increase over-all quality of Computer Assisted Instruments.
- Reduce the cost of testing.
- Increase access to information about the development process by all those involved.



Objectives ⁽²⁾

Develop a generic testing tool ...

- Use on all projects using Blaise
- Results in time and cost savings
- Allows for critical path testing
- Data models (instruments) can be tested at various stages of development



Key components

- **Automated testing tool**
 - Tool captures comments and information about the testing process in a 'bug log' - bug item prioritization.
- **Problem management screen**
 - A functional dashboard – all information about any issue is stored and can be accessed from this screen.
- **Report generator**
 - Reports can be run by all involved and as required.



Key components

- **Pre-load builder**
 - Used to enter or load any data required to test the instrument.
- **Random case generator**
 - tests questionnaire routing using test cases created using random data – ensures all questions have been tested.
- **Administration**
 - Upper level functions – for example, setting-up projects, assign testers to projects, attach specific priorities to different problem types, import master preloads and assign access rights.



Hello, my name is [Iwer Name] and I am calling for The University of Michigan...

- ◆ Provide description of The University of Michigan if R asks
- ◆ ENTER [1] to continue

1. Continue

Introduction

Name Informant

Sex Informant

Age Informant

Informant HH Member

Other HH Members

Testing Notes

HHL.Intro

Problem Description

Problem Type





Language

Default

Screenshot

Save

Cancel

 **Testing Notes**   

HHL.Intro

Problem Description

Problem Type



Language

 **Screenshot**

Existing Problem for: HHL.Intro

	ID	User	Type	Date Entered	Status	Score
▶	14834	gatwar	Question Text	3/18/2011 5:30 ...	New	No

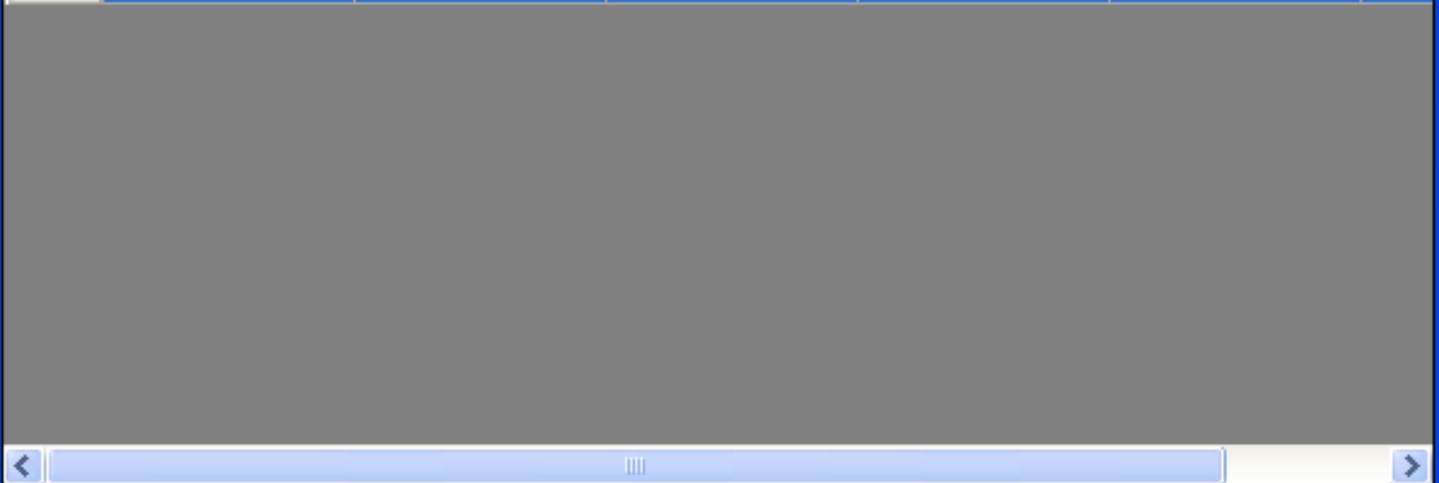

Description

typo

Duplicate Problem

New Problem

Close

 Preload Builder
 Instrument Testing
 Random Case Generator
 Select Study
 Exit
 Manage Problems

1 of 150

Problem ID	Unique Name	Location	Project ID	Sample ID	Problem Type	Priority Level	Problem Description	CAI Field Name	CAI Meta File Name	C
9749	yliu	N	YH's Local BlaiselS	yliu0001	Jump Destination	High	test problem description	SectionA.A15a	C:\netPub\wwwroot\Bla	12.
9750	yliu	N	YH's Local BlaiselS	yliu0001	Jump Destination	Low	testerere	SectionA.A15	C:\netPub\wwwroot\Bla	12.
9751	yliu	N	YH's Local BlaiselS	yliu0001	Code List	Medium	retetete	SectionA.A15aIntro	C:\netPub\wwwroot\Bla	12.
9752	yliu	N	YH's Local BlaiselS	yliu0001	Jump Destination	Low	erere	SectionA.A15aIntro	C:\netPub\wwwroot\Bla	12.
9753	yliu	N	YH's Local BlaiselS	yliu0001	Code List	Medium	erere	SectionA.A15aIntro	C:\netPub\wwwroot\Bla	12.
9754	yliu	N	YH's Local BlaiselS	yliu0001	Code List	Medium	erereer	SectionA.A15aIntro	C:\netPub\wwwroot\Bla	12.
9755	yliu	N	BlaiselSTest 1 (BDB)	yliu0001	Code List	Medium	rere	SectionA.SecA_Intr	\\blaiselSTest\wwwroot\	12.
9758	yliu	N	Normal Blaise	yliu0001	Jump Destination	Low	wew	SectionA.A3	C:\netPub\wwwroot\Bla	12.
9759	yliu	N	Normal Blaise	yliu0001	Code List	Medium	wewew	SectionA.A3	C:\netPub\wwwroot\Bla	12.
9760	yliu	N	Normal Blaise	yliu0001	Code List	Medium	1212	SectionA.SecA_Intr	C:\netPub\wwwroot\Bla	12.
9761	yliu	N	BlaiselSTest 1 (BDB)	yliu0001	Code List	Medium	erere	SectionA.A8	\\blaiselSTest\wwwroot\	12.
9762	yliu	N	BlaiselSTest 1 (BDB)	yliu0001	Code List	Medium	1212	SectionA.A12b	\\blaiselSTest\wwwroot\	12.
9788	yliu	N	YH's Local BlaiselS	yliu0001	Code List	Medium	erereer	SectionA.SecA_Intr	C:\netPub\wwwroot\Bla	01.
9789	yliu	N	YH's Local BlaiselS	yliu0001	Jump Destination	Low	erereererere	SectionA.SecA_Intr	C:\netPub\wwwroot\Bla	01.
9790	jostegr	N	BlaiselSTest 1 (BDB)	jostegr0001	Jump Destination	Low	this is jason test	SectionA.A4	\\blaiselSTest\wwwroot\	01.
9791	yliu	N	BlaiselSTest 1 (BDB)	yliu0001	Code List	Medium	rerere	SectionA.A2a	\\blaiselSTest\wwwroot\	01.
9792	jostegr	N	BlaiselSTest 1 (BDB)	jostegr0001	Jump Destination	Low	test	SectionA.A3	\\blaiselSTest\wwwroot\	01.
9793	jostegr	N	BlaiselSTest 1 (BDB)	jostegr0001	Code List	Medium	this is a test of the scree	SectionA.A2	\\blaiselSTest\wwwroot\	01.
9794	yliu	N	YH's Local BlaiselS	yliu0001	Code List	Medium	erereer	Iw\Complete	C:\netPub\wwwroot\Bla	01.

Problem ID: Sample ID: Created By: Date Created:

CAI Field Name: CAI Block Name: CAI Date:

CAI Question Text:

Project ID:

Problem Type: Assigned Person: Who Fixed: Who Tested:

Problem Status: Level of Priority: Date Fixed: Date Tested:

Problem Description:
 test problem description 33
 10/12/2010 10:25:00 AM
 10/13/2010 1:10:16 PM

9793	jostergr	N	BlaiseSTest 1 (BDB)	jostergr0001	Code List	Medium	this is a test of the
9794	ylu	N	YH's Local BlaiseS	ylu0001	Code List	Medium	erereer

Problem ID: Sample ID: Created By: Date Created: ▾

CAI Field Name: CAI Block Name: CAI Date: ▾

CAI Question Text:

Project ID: ▾

Problem Type: ▾ Assigned Person: ▾ Who Fixed: ▾ Who Tested:

Problem Status: ▾ Level of Priority: ▾ Date Fixed: ▾ Date Tested: ▾

Problem Description:

test problem description 33
 10/12/2010 10:25:00 AM
 10/13/2010 1:10:16 PM

Study Name	Problem Type	Priority
GIT	Label	Medium
GIT	Consistency Check	High
GIT	Question Text	Medium
GIT	Question Fill	Low
GIT	Screen Format	Low
GIT	Iwer instruction	Low
GIT	Preload	Fatal
GIT	Other	Medium
GIT2009	Jump Destination	High
GIT2009	Code List	Medium
GIT2009	Specification change	Medium

Study Name

Problem Type

Priority

Copy Project

Copy

Insert New

Save

Close

Recent developments

- Integration of BlaiseIS web-based testing
- Updated functionality to the “Manage Problems” screen
- Updated “Ribbon” user interface

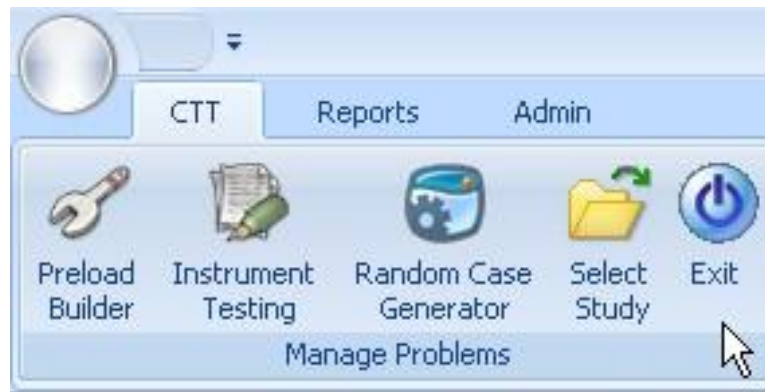

Tester

- Direct access to the CTT
 - one main bug log
 - tool 'stamps' comment with field name/path, testers name, attaches additional data – e.g. screen shot)
- Existing problem button
 - eliminate duplication of effort

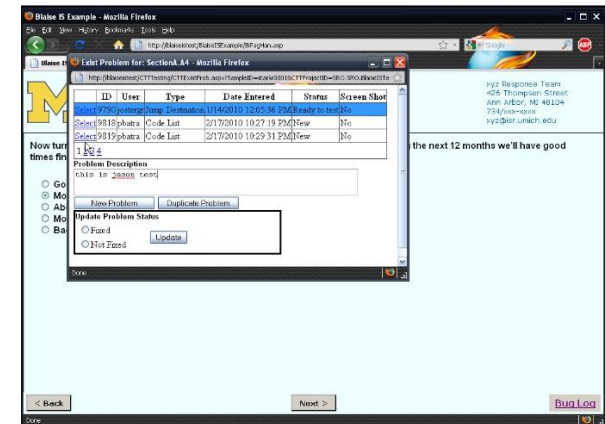

Tester

- Screen shots
 - Especially useful when recording comments on screen layouts or strange display issues
- Central creation of testing cases
 - The manager can create a 'master scenario' for testing an instrument
 - Tester can save their own scenarios to re-test, so data does not have to be re-entered
 - A shared pool of master cases can be prefilled



Tester

- Remote testing
 - provides opportunity to use off site testers (clients, field interviewers)
- Sharing test cases
 - reduces time required to 'recreate' problems
- Targeted re-testing
 - Ready to test report – no time wasted testing problems which have not been fixed.



Programmer

- Consolidated list of problems
 - Lists all problems on one screen and in a standard format with all relevant information
 - Elimination of missing or incorrect variable names
- Reporting
 - Built-in standardized testing reports save programmers time
 - Can focus on highest priority items
 - Can easily print copy for offline use



Programmer

- Identifying problems
 - The ability to sort and manipulate the list of problems helps identify similarities between problems and lead to further common problems being found.



Testing coordinator

- Control over the testing process
 - Previous job – managing conflicting Excel bug logs
 - Current job – acting as a filter for the programmers by prioritizing tester comments
- Setting up scenarios
 - Ability to save scenarios for all testers eliminates the need to specify testing scenarios
 - Coordinators or testers can save scenarios to be used by others.



Testing coordinator

- Managing problems
 - Just one list per project
 - List can be prioritized, sorted and allocated to programmers to fix from one place.
- Information about the testing process
 - Built-in reports allow the manager to access information on progress at any point



Objectives - evaluation

- CTT was designed to...
 - Improve the quality of CAI instruments through standardized testing procedures.
 - Reduce testing costs.
 - Increase access to information about the CAI development process through preset and ad-hoc reports.



Summary

- **Fulfilled all the objectives**
 - ✓ Testing process more efficient – saving time, money and has improved the quality of CAI questionnaires.
 - ✓ Using the CTT ensures all projects are following a standardized approach to testing.
 - ✓ CTT stores and allows access to information about the entire testing process, providing a source of data about the questionnaire development stage and ability to run reports easily at any time.
 - ✓ Repository for future projects – for example, a future wave or similar project.



Summary

- Smoother and more harmonious testing process - all those involved working in the same environment providing accurate and appropriate information which can be shared easily.
- Found the CTT to be a useful tool that reduces the burden of testing on all those involved.
- Although the quality of a questionnaire can only be as good as the time spent testing, the tool allows the tester to concentrate their efforts on releasing an instrument with minimal errors.



Questions

