Accessing 2011 American Community Survey Statistics

How do I select 112th Congressional Districts as my Geography?

- **Access the American FactFinder2 Website at: http://factfinder2.census.gov**

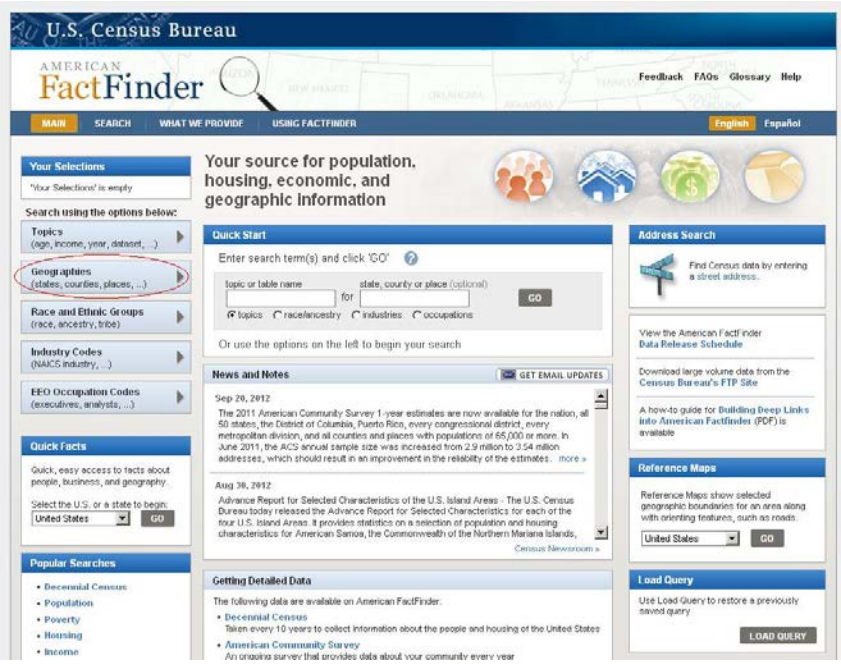

- **Click on the Geographies box to open the Select Geographies page.**

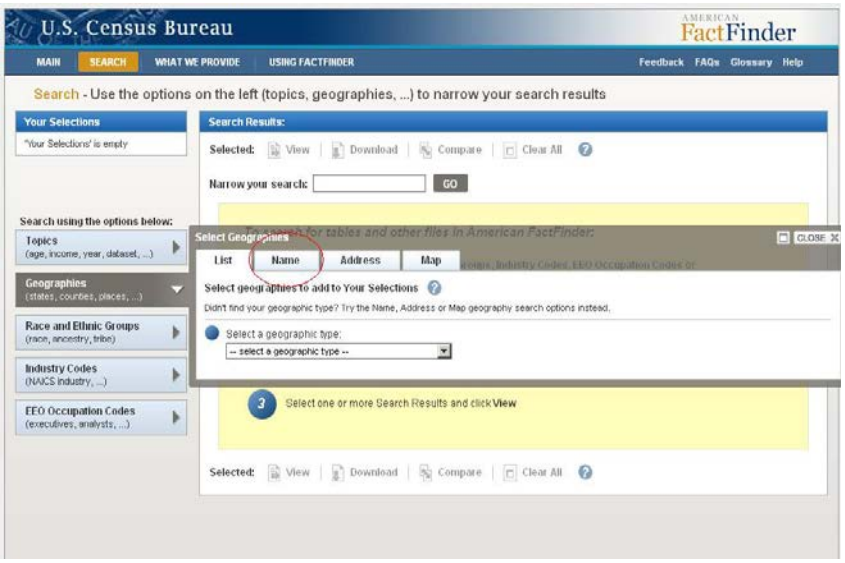

- **The Geographies Tab will open on the list view. Click to open the Name Tab view.**

- **In the Name Tab View, select Congressional District to add to "Your Geography Filters"**

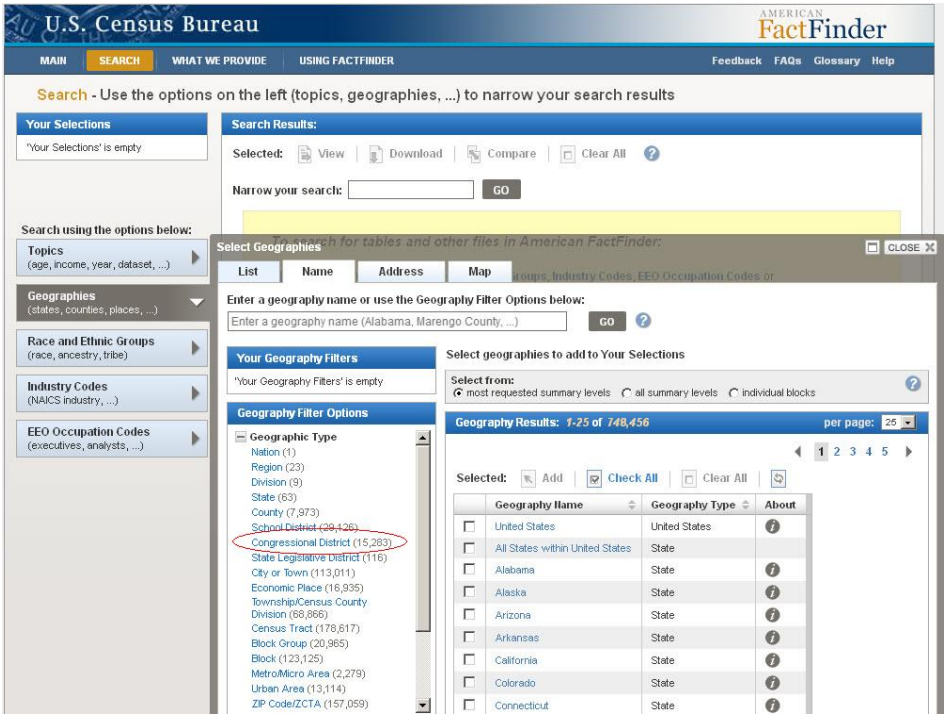

- **You can then select a group of all Congressional Districts in the United States, all within a state, or select an individual district by further narrowing down using the "Within State" option on the left.**
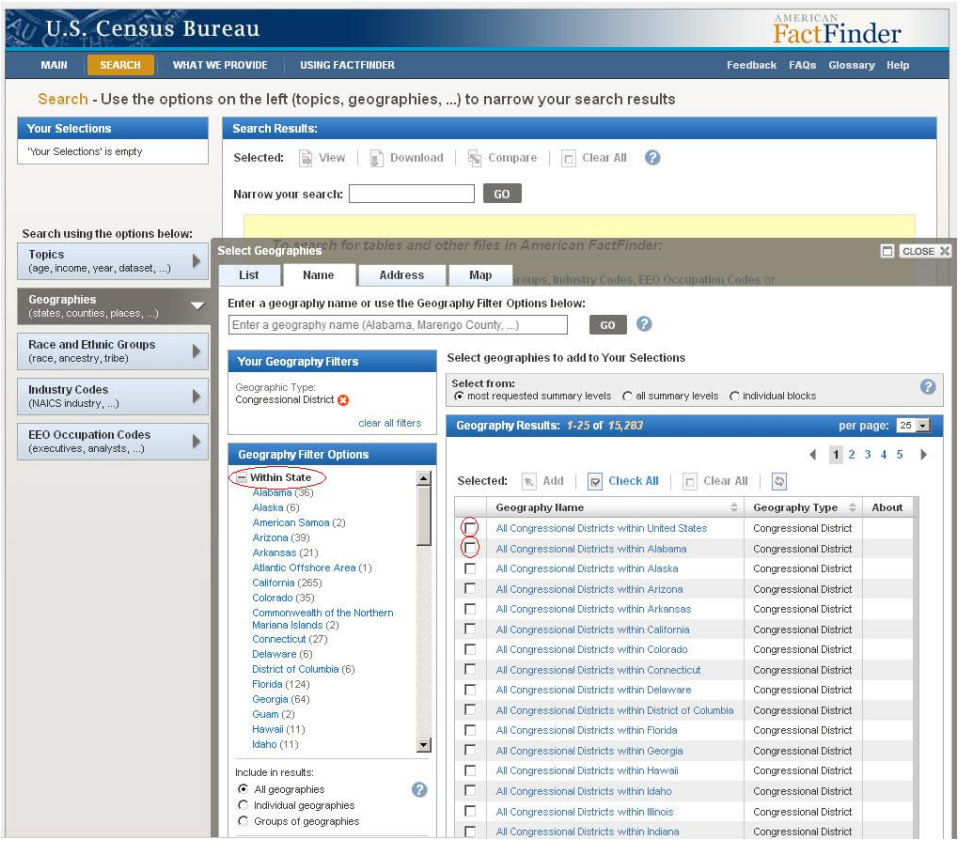
- **Once you have selected your Congressional District, close the "Select Geographies" overlay box and you can view the available tables.**