

How to Use American Community Survey (ACS) Geodatabase Files and ArcMap

May 17, 2017

Tyson Weister, American Community Survey Office
Meredith Gray, Geography Division, U.S. Census Bureau

Outline

- **American Community Survey (ACS) basics**
- Location of Census Geodatabases
- Downloading Geodatabase
- Joining feature class to tables
- Using metadata tables to identify full descriptions
- Stay in touch
- Questions

ACS Basics

- Ongoing monthly survey sent to 3.5 million addresses per year to produce detailed population and housing estimates each year
 - Visit 20,000 Group Quarter facilities and sample approximately 194,000 residents each year
- Designed to produce *critical information on small areas and small population groups* previously collected on the decennial long form
- Covers 35+ topics and supports over 300 known Federal Government uses
- Data released annually
 - 1-year estimates (12 months of data)
 - 5-year estimates (60 months of data)

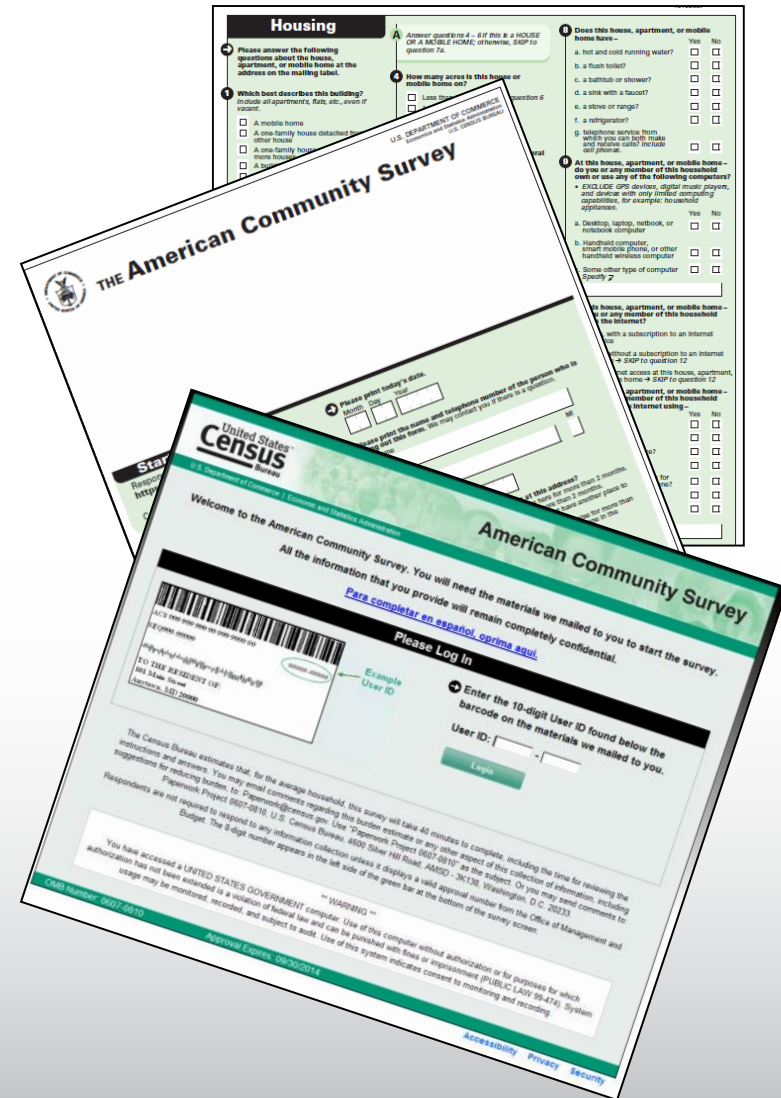

Census / ACS History

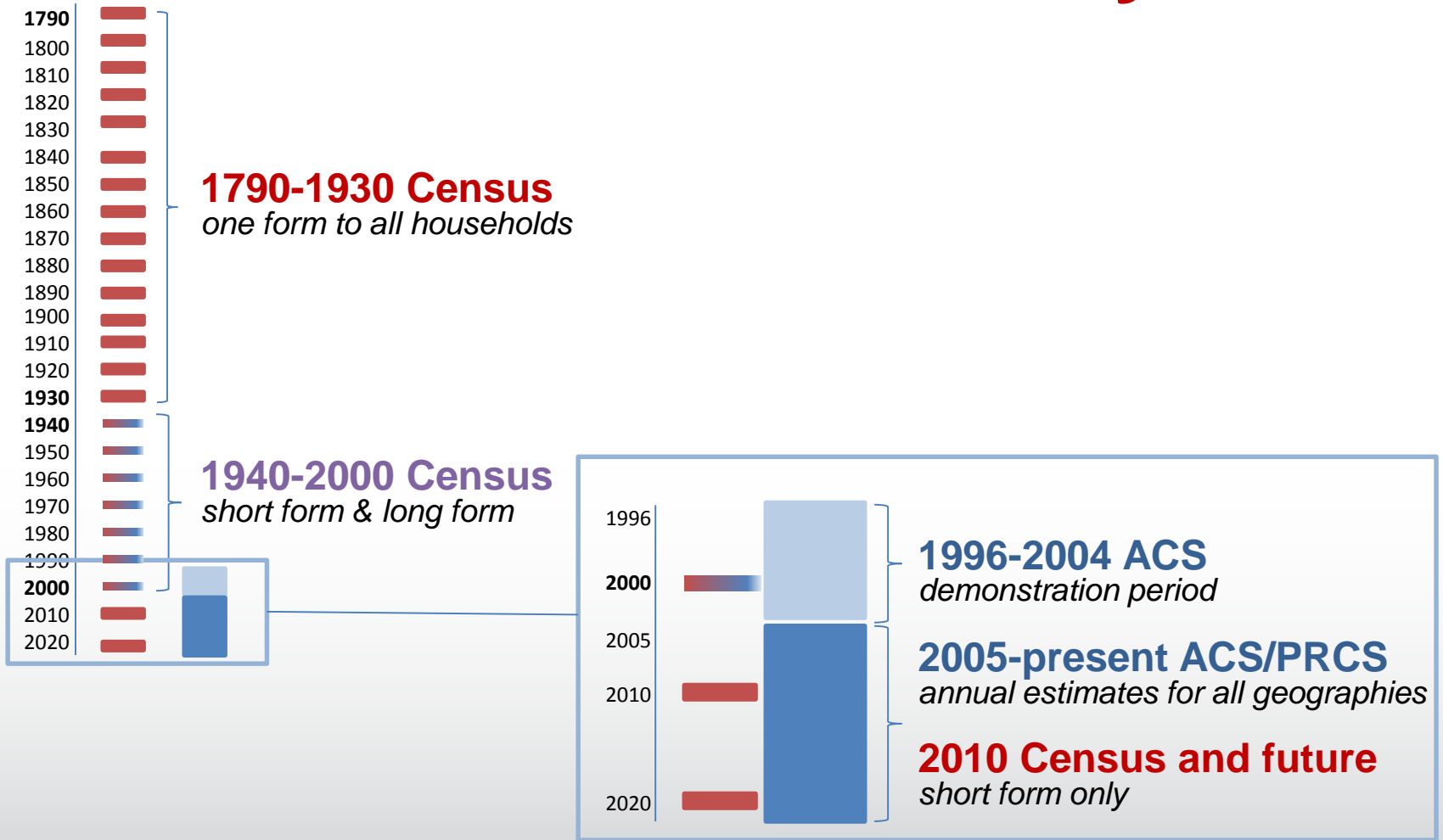

How is the ACS Different from a Census?

	ACS	2010 Census
<i>purpose</i>	Sample estimates	Official counts
<i>produces</i>	Population characteristics	Population totals
<i>new data every</i>	Year	10 years
<i>data reflect</i>	Period of time	Point in time

ACS Data Collection Process

Online

Mail

Telephone

Personal Visit

Self-Response Modes

Non-Response Modes

ACS Content

Social

Ancestry
Citizenship Status
Disability Status
Educational Attainment &
School Enrollment
Fertility
Grandparents as Caregivers
Language Spoken at Home
Marital History; Marital Status
Migration/Residence 1 Year
Ago
Period of Military Service
Place of Birth
Undergraduate Field of
Degree
Veteran Status
Year of Entry

Demographic

Age
Hispanic or Latino Origin
Race
Relationship to Householder
Sex

Economic

Commuting (Journey to Work)
& Place of Work
Employment Status
Food Stamps/SNAP
Health Insurance Coverage
Income and Earnings
Industry, Occupation, & Class
of Worker
Poverty Status
Work Status Last Year

Housing

Bedrooms
Computer and Internet Use
House Heating Fuel
Kitchen Facilities
Occupancy/Vacancy Status
Occupants Per Room
Plumbing Facilities
Rent
Rooms
Selected Monthly Owner Costs
Telephone Service Available
Tenure (Owner/Renter)
Units in Structure
Value of Home
Vehicles Available
Year Householder Moved into Unit
Year Structure Built

35+ Topics → 1000+ Tables → 11 Billion Estimates

Table IDs

B 17 001 A

Poverty Status in the Past 12 Months by Sex by Age (White Alone)

- B=Table Type
 - Detailed Table/Base Table
- 17=Subject
 - Poverty Status
- 001=Sequential Number
- A=Race Iteration (Selected Tables)
 - White Alone

[census.gov/programs-surveys/acs/guidance/which-data-tool/table-ids-explained.html](https://www.census.gov/programs-surveys/acs/guidance/which-data-tool/table-ids-explained.html)

Selected Census Geographic Concepts

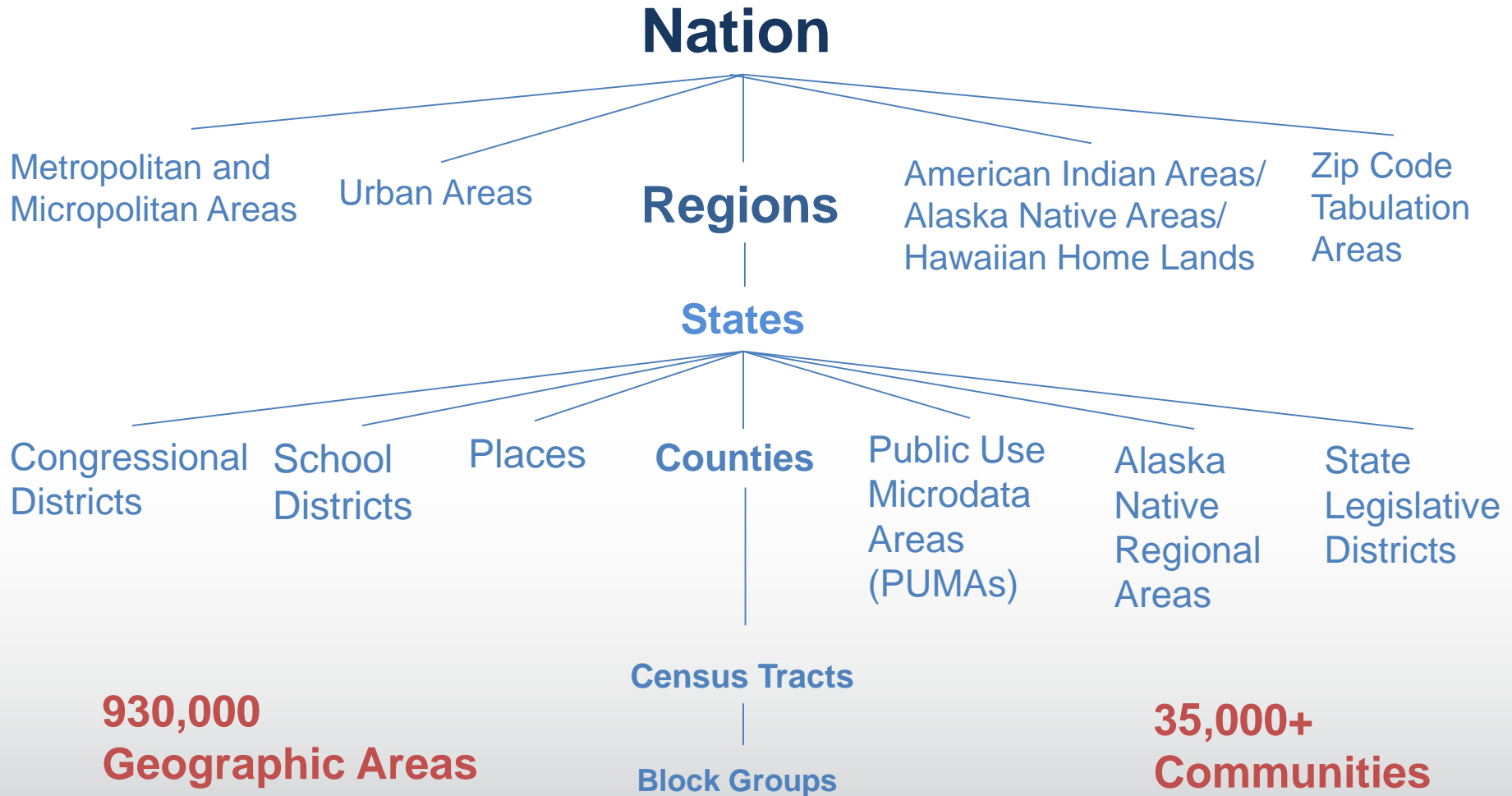

Availability of ACS Data Products

Estimated Population of Geographic Area	1-Year Estimates	1-Year Supplemental Estimates	5-Year Estimates
65,000 or more	X	X	X
20,000 to 64,999		X	X
Less than 20,000			X
Planned Release Date	September 14	October 19	December 7

census.gov/programs-surveys/acs/news/data-releases.html

Outline

- American Community Survey (ACS) basics
- **Location of Census Geodatabases**
- Downloading Geodatabase
- Joining feature class to tables
- Using metadata tables to identify full descriptions
- Stay in touch
- Questions

Background Information

- Geodatabases bring together geography from the 2015 TIGER/Line Shapefiles and data from the 2011-2015 American Community Survey (ACS) 5-year estimates
- The public and Census partners wanted an easier way to join ACS data to geographic boundaries

Census.gov

The main content area features a "2016 Census Test" section with a map of Harris County, Texas, and a text box stating: "The 2016 Census Test is being conducted in portions of Harris County, Texas, and Los Angeles County, Calif., and will allow the Census Bureau to study a variety of new methods and advanced technologies that are under consideration for the 2020 Census." Below this are three widgets: "Population Clock" showing U.S. and World population, "QUICKFACTS" with a "Did You Know" fact about Cook County, Illinois, and "U.S. Census Bureau Economic Indicators" showing data for Construction Spending, Rental Vacancy Rate, and Homeownership Rate.

TIGER Products

You are here: [Census.gov](#) > [Geography](#) > [Maps & Data](#)

Geography

[Main](#) | [About](#) | [Maps & Data](#) | [Reference](#) | [Partnerships](#) | [Education](#) | [Research](#) | [GSS-I](#) | [Contact Us](#)

Maps & Data

- [Maps & Data Main Page](#)

Maps

- [Census Data Mapper](#)
- [Reference](#)
- [Thematic](#)
- [Maps Available for Purchase](#)

Data

- [TIGER Products](#)
- [Census Geocoder](#)
- [Partnership Shapefiles](#)
- [Relationship Files](#)
- [Gazetteer Files](#)
- [Block Assignment Files](#)
- [Name Lookup Tables](#)
- [Tallies](#)
- [LandView](#)

Maps & Data

Find geographic data and products such as the TIGER/Line Shapefiles, KMLs, TIGERweb, cartographic boundary files, geographic relationship files, and reference and thematic maps.

Maps

[Census Data Mapper](#)

The Census Data Mapper is a web mapping application intended to provide users with a simple interface to view, save and print county-based demographic maps of the United States.

[Reference Maps](#)

Reference maps are designed to show the geographic locations of features and boundaries. These maps usually contain features, such as roads and rivers, and boundaries, such as county, place, census tracts, or many more. These maps do not contain demographic data and are used solely to show the location of and relationship between boundaries and features. For interactive reference maps see TIGERweb.

[Thematic Maps](#)

Thematic maps are designed to show demographic, economic, business, or socioeconomic data about or characteristics of an area. Thematic maps tell a story spatially. They show a theme, or special topic, for a geographic area. Thematic maps may use features from reference maps as their base and then display additional data to tell a story about that area.

Geographic Data

[TIGER Products](#)

Geospatial Files and Applications from our MAF/TIGER database. Tools for use in GIS software, Web Mapping Services (WMS) to use in your applications, and browsers to view geographic data.

[Census Geocoder](#)

The Census Geocoder allows users to look up the geography an address is located within for up to 1,000 addresses at a time.

[Partnership Shapefiles](#)

The Partnership Shapefiles are used in our partner programs to share data with and capture data from our partners.

[Relationship Files](#)

Relationship files help users compare different vintages of geography, such as Census 2000 blocks to 2010 Census blocks in text format.

TIGER/Line with Selected Demographic and Economic Data

Product	Best For...	File Format	Type of Data	Level of Detail	Descriptive Attributes	Vintages Available
TIGER/Line Shapefiles	Most mapping projects--this is our <i>most comprehensive dataset</i> . Designed for use with GIS (geographic information systems).	Shapefiles (.shp) and database files (.dbf)	Boundaries, roads, address information, water features, and more	Full detail (not generalized)	Extensive	2006 - 2016, CD 113
TIGER Geodatabases	Useful for users needing national datasets or all major boundaries by state. Designed for use in ArcGIS. Files are extremely large.	Geodatabase (.gdb)	Boundaries, roads, address information, water features, and more	Full detail (not generalized)	Limited	2013-2016
TIGER/Line with Selected Demographic and Economic Data	Data from selected attributes from the 2010 Census, 2006-2010 through 2010-2014 ACS 5-year estimates and County Business Patterns (CBP) for selected geographies. Designed for use with GIS.	Shapefiles (.shp) and Geodatabases	Boundaries, Population Counts, Housing Unit Counts, 2010 Census Demographic Profile 1 attributes, 2006-2010 through 2010-2014 ACS 5-year estimates data profiles, CBP data.	Full detail (not generalized)	Limited	2012 CBP, 2010, 2006-2010 to 2011-2015 ACS 5-Year Estimates
Cartographic Boundary Shapefiles	Small scale (limited detail) mapping projects clipped to shoreline. Designed for thematic mapping using GIS.	Shapefiles (.shp)	Selected boundaries	Less detail (generalized)	Limited	2013-2016, 2010, 2000, 1990
KML - Cartographic Boundary Files	Viewing data or creating maps using Google Earth, Google Maps, or other platforms that use KML.	KML (.kml)	Selected boundaries	Less detail (generalized)	Limited	2013-2016
TIGERweb	Viewing spatial data online or streaming to your mapping application.	Interactive viewer, HTML data files, plus REST and WMS map services	Boundaries, roads, address information, water features, and more	Detailed	Extensive	Current, 2015 ACS, 2014 ACS, 2010 Census

2011 – 2015 Detailed Tables

www.census.gov/geo/maps-data/data/tiger-data.html

Outline

- American Community Survey (ACS) basics
- Location of Census Geodatabases
- **Downloading Geodatabase**
- Joining feature class to tables
- Using metadata tables to identify full descriptions
- Stay in touch
- Questions

Choose Census Geography of Your Choice

TIGER/Line® with Selected Demographic and Economic Data

A limited set of TIGER/Line Shapefiles are available pre-joined with data in geodatabase and shapefile format.

American Community Survey 5-Year Estimates — Geodatabase Format

[→ 2011 - 2015 Detailed Tables](#)

These geodatabases bring together geography from the 2015 TIGER/Line Shapefiles and data from the 2011-2015 American Community Survey (ACS) 5-year estimates.

Download the Geodatabases

- American Indian Areas
 - [American Indian/Alaska Native/Native Hawaiian Area](#)
 - [Alaska Native Regional Corporation](#)
 - [Tribal Block Group](#)
 - [Tribal Census Tract](#)
- Block Group - select a state:
- Census Tract - select a state:
- [Congressional District \(114th Congress\)](#)
- Core Based Statistical Areas (CBSAs)
 - [Metropolitan/Micropolitan Statistical Area](#)
 - [Metropolitan Division](#)
 - [Combined Statistical Area](#)
 - [New England City and Town Area](#)
 - [New England City and Town Area Division](#)

Zipped Files Once Download is Complete

Name	Date modified	Type
 ACS_2015_5YR_BG_24_MARYLAND.gdb	3/20/2017 1:38 PM	File folder

Outline

- American Community Survey (ACS) basics
- Location of Census Geodatabases
- Downloading Geodatabase
- **Joining feature class to tables**
- Using metadata tables to identify full descriptions
- Stay in touch
- Questions

Add to Upload GDB

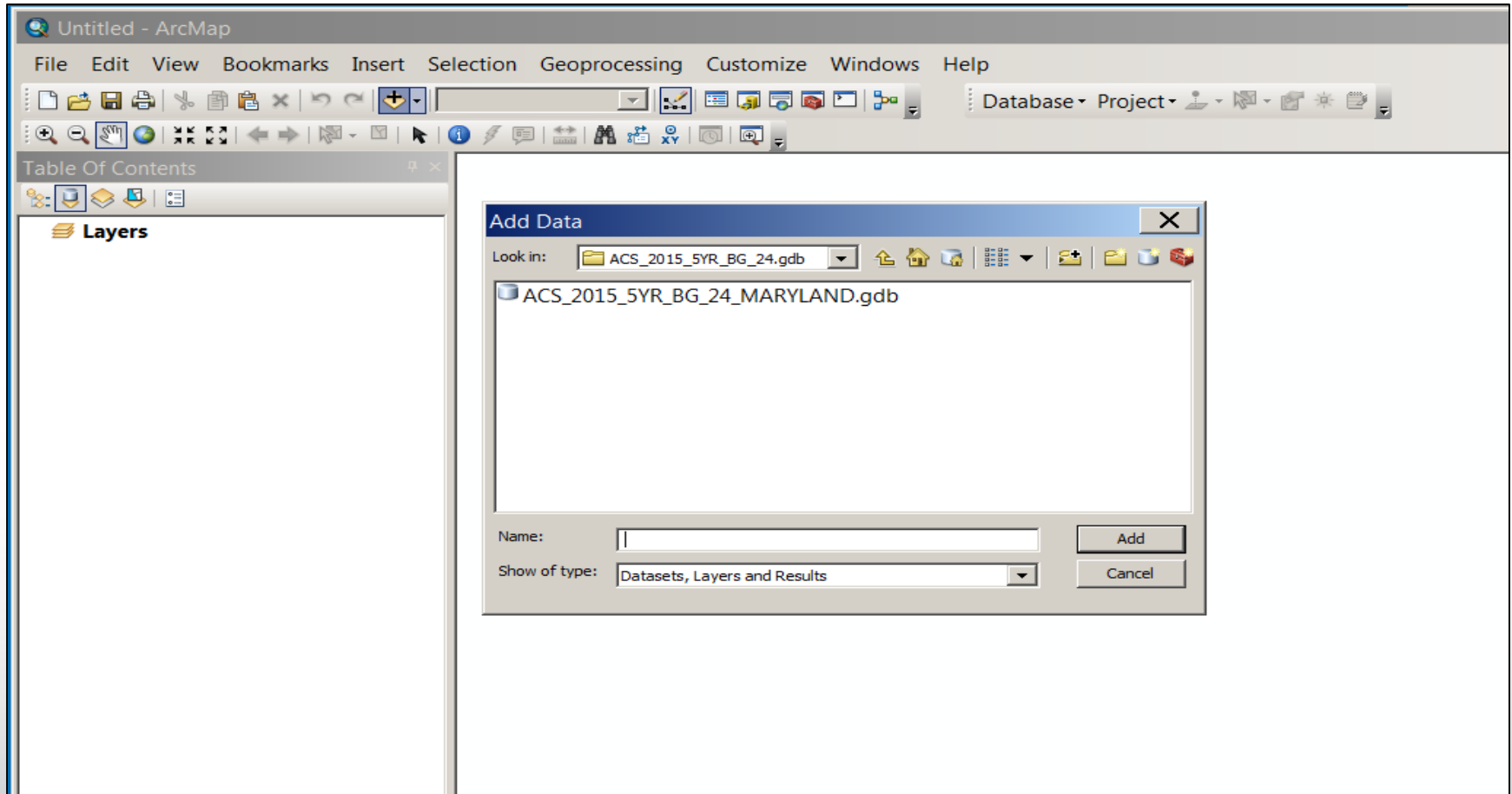

Choose Feature Class and Tables

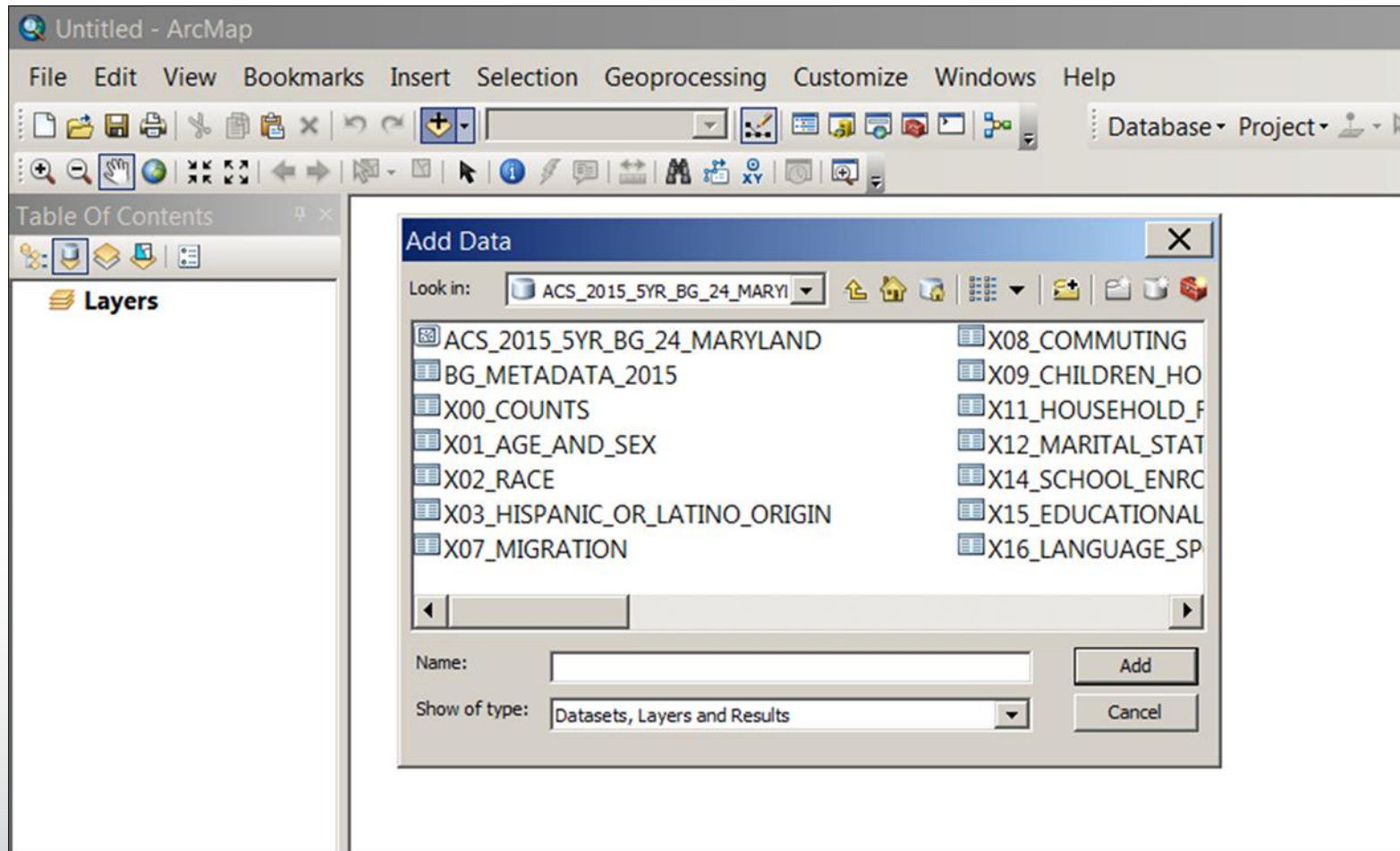

www.census.gov/geo/reference/mtfcc.html

Feature Class, Age and Sex, & Income

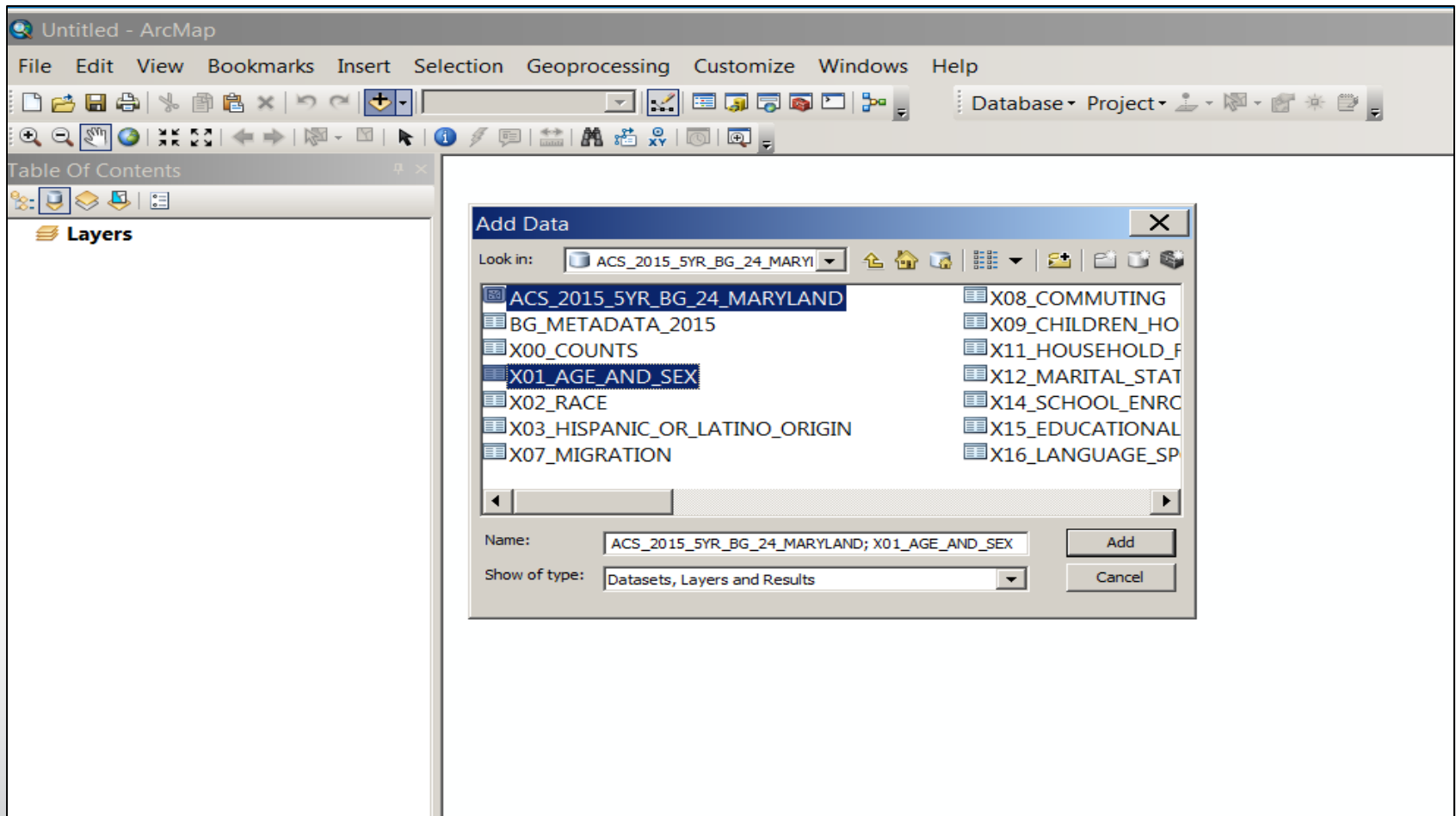

View in ArcMap

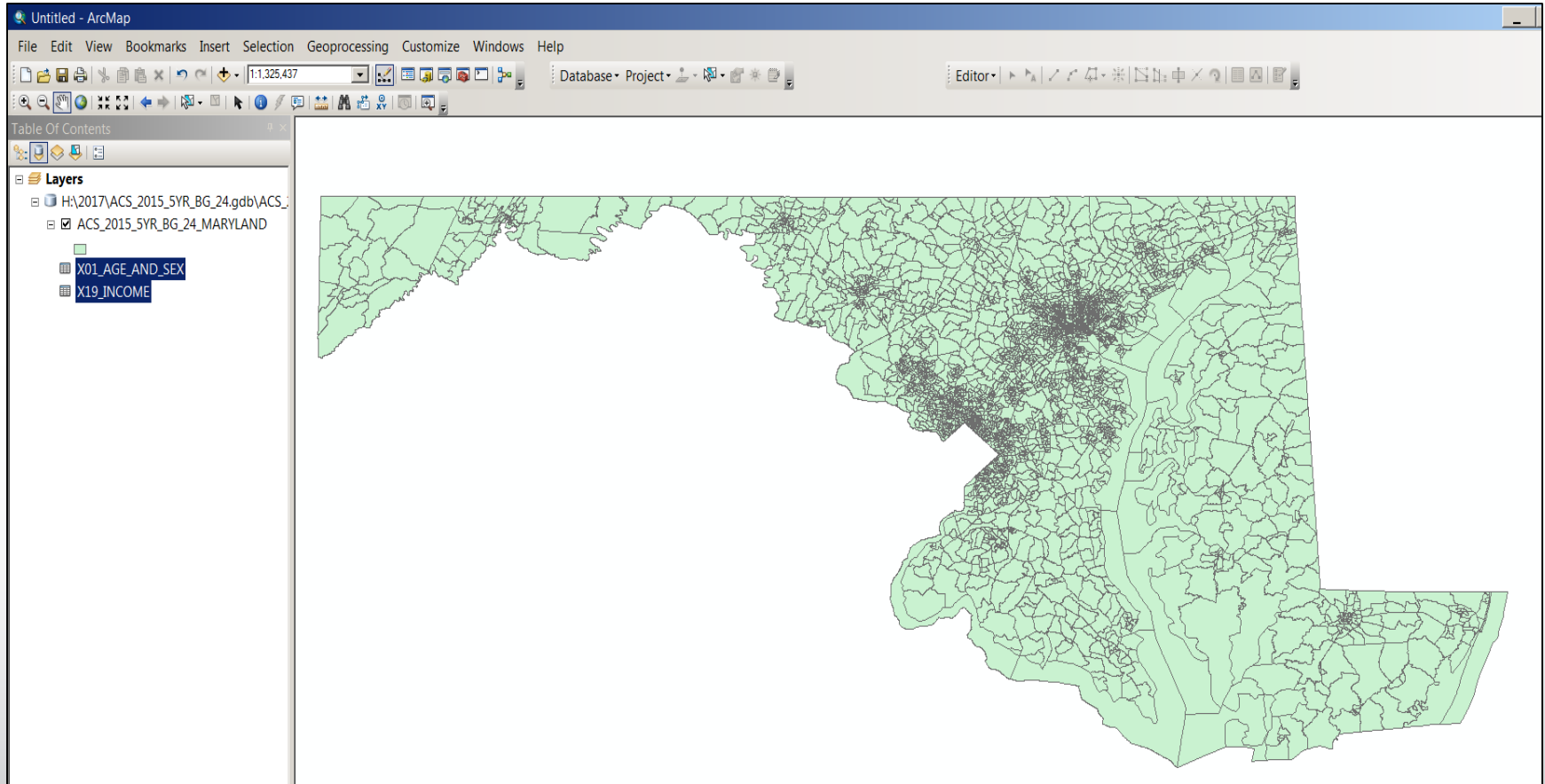

Joining the Table to the Feature Class

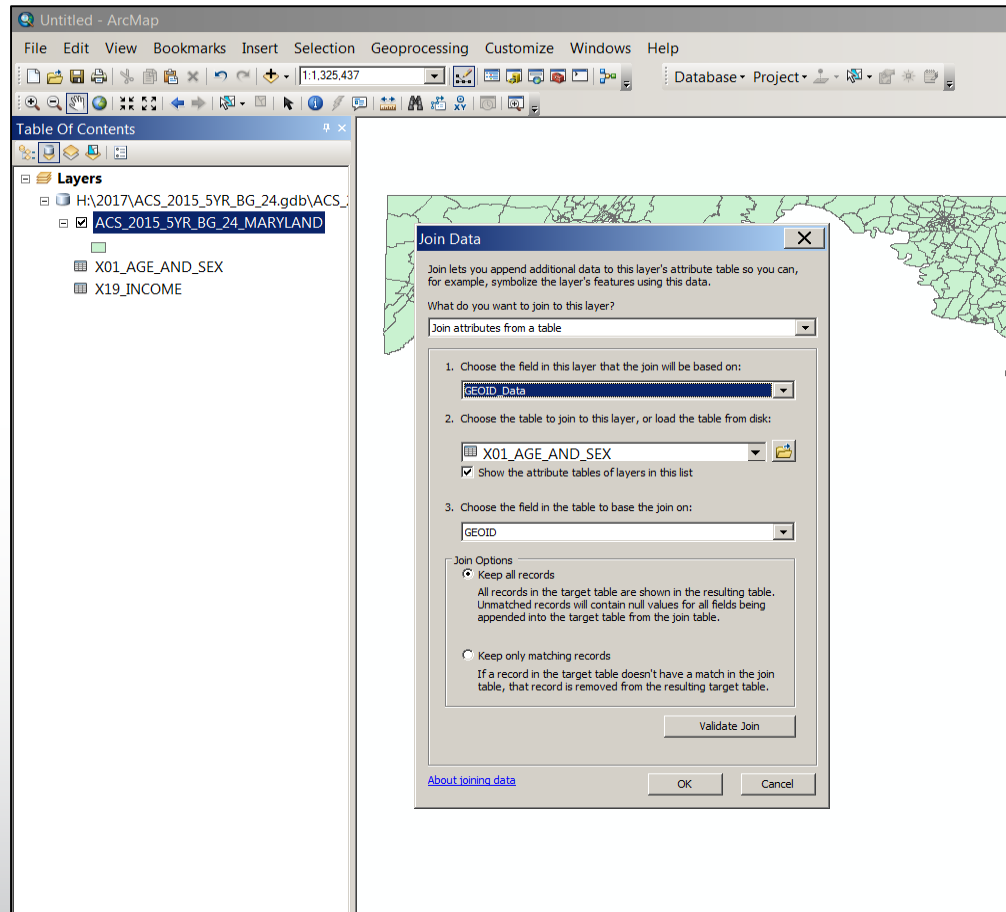

Validation Check

- Table Of Contents:** Lists layers including `H:\2017\ACS_2015_5YR_BG_24_MARYLAND`, `ACS_2015_5YR_BG_24_MARYLAND` (selected), `X01_AGE_AND_SEX`, and `X19_INCOME`.
- Join Data Dialog:** A dialog box titled "Join Data" with the text: "Join lets you append additional data to this layer's attribute table so you can, for example, symbolize the layer's features using this data." It asks "What do you want to join to this layer?" and has a dropdown menu set to "Join attributes from a table".
- Join Validation Dialog:** A dialog box titled "Join Validation" with a green checkmark icon. It contains the following text:
 - All field and datasource validation tasks were completed successfully.
 - The number of matching records for the join:
 - 3926 of 3926 records matched by joining [GEOID_Data] from <ACS_2015_5YR_BG_24_MARYLAND> with [GEOID] from <X01_AGE_AND_SEX>.
 - Matching records may not appear in table view due to join validation errors.Buttons include "Close", "Validate Join", "OK", and "Cancel". A link for "About joining data" is also present.

Outline

- American Community Survey (ACS) basics
- Location of Census Geodatabases
- Downloading Geodatabase
- Joining feature class to tables
- **Using metadata tables to identify full descriptions**
- Stay in touch
- Questions

Attribute Table When Join Successfully Occurs

ACS_2015_5YR_BG_24_MARYLAND							
GEOID *	B01001e1	B01001m1	B01001e2	B01001m2	B01001e3	B01001m3	
15000US240010001001	528	158	257	96	0	12	
15000US240010001002	1907	229	879	154	69	61	
15000US240010001003	1007	250	515	137	13	20	
15000US240010002001	862	184	410	93	0	12	
15000US240010002002	833	175	427	112	0	12	
15000US240010002003	2590	383	1998	315	122	126	
15000US240010003001	1658	272	846	195	45	42	
15000US240010003002	622	202	373	150	12	21	
15000US240010003003	346	110	170	51	0	12	
15000US240010004001	701	163	318	108	23	33	
15000US240010004002	1382	345	780	241	16	18	
15000US240010004003	740	267	308	128	10	15	
15000US240010005001	1676	230	936	171	48	48	
15000US240010005002	867	229	414	109	0	12	
15000US240010006001	2141	307	950	191	57	54	
15000US240010006002	627	185	285	105	25	29	
15000US240010007001	1499	266	592	157	108	76	
15000US240010007002	1965	397	1024	201	135	63	
15000US240010008001	1155	183	609	127	51	55	
15000US240010008002	1102	247	491	133	83	48	

Metadata – Example 1

ArcCatalog - H:\2017\ACS_2015_5YR_BG_24_MARYLAND.gdb\BG_METADATA_2015

File Edit View Go Geoprocessing Customize Windows Help

H:\2017\ACS_2015_5YR_BG_24_MARYLAND.gdb\BG_METADATA_2015

Catalog Tree

- H:\
 - \$RECYCLE.BIN
 - .matplotlib
 - _desktop 3.9
 - 2017
 - ACS_2015_5YR_BG_24.gdb
 - ACS_2015_5YR_BG_24_MAI
 - BG_METADATA_2015
 - X00_COUNTS
 - X01_AGE_AND_SEX
 - X02_RACE
 - X03_HISPANIC_OR_LATI
 - X07_MIGRATION
 - X08_COMMUTING
 - X09_CHILDREN_HOUSE
 - X11_HOUSEHOLD_FAM
 - X12_MARITAL_STATUS_
 - X14_SCHOOL_ENROLLM
 - X15_EDUCATIONAL_AT
 - X16_LANGUAGE_SPOKE
 - X17_POVERTY
 - X19_INCOME
 - X20_EARNINGS
 - X21_VETERAN_STATUS
 - X22_FOOD_STAMPS
 - X23_EMPLOYMENT_STA
 - X24_INDUSTRY_OCCUP
 - X25_HOUSING_CHARAC

OBJECTID*	Short_Name	Full_Name
1	B00001e1	UNWEIGHTED SAMPLE COUNT OF THE POPULATION: Total: Total population -- (Estimate)
2	B00001m1	UNWEIGHTED SAMPLE COUNT OF THE POPULATION: Total: Total population -- (Margin of Error)
3	B00002e1	UNWEIGHTED SAMPLE HOUSING UNITS: Total: Housing units -- (Estimate)
4	B00002m1	UNWEIGHTED SAMPLE HOUSING UNITS: Total: Housing units -- (Margin of Error)
5	B01001e1	SEX BY AGE: Total: Total population -- (Estimate)
6	B01001m1	SEX BY AGE: Total: Total population -- (Margin of Error)
7	B01001e2	SEX BY AGE: Male: Total population -- (Estimate)
8	B01001m2	SEX BY AGE: Male: Total population -- (Margin of Error)
9	B01001e3	SEX BY AGE: Male: Under 5 years: Total population -- (Estimate)
10	B01001m3	SEX BY AGE: Male: Under 5 years: Total population -- (Margin of Error)
11	B01001e4	SEX BY AGE: Male: 5 to 9 years: Total population -- (Estimate)
12	B01001m4	SEX BY AGE: Male: 5 to 9 years: Total population -- (Margin of Error)
13	B01001e5	SEX BY AGE: Male: 10 to 14 years: Total population -- (Estimate)
14	B01001m5	SEX BY AGE: Male: 10 to 14 years: Total population -- (Margin of Error)
15	B01001e6	SEX BY AGE: Male: 15 to 17 years: Total population -- (Estimate)
16	B01001m6	SEX BY AGE: Male: 15 to 17 years: Total population -- (Margin of Error)
17	B01001e7	SEX BY AGE: Male: 18 and 19 years: Total population -- (Estimate)
18	B01001m7	SEX BY AGE: Male: 18 and 19 years: Total population -- (Margin of Error)
19	B01001e8	SEX BY AGE: Male: 20 years: Total population -- (Estimate)
20	B01001m8	SEX BY AGE: Male: 20 years: Total population -- (Margin of Error)
21	B01001e9	SEX BY AGE: Male: 21 years: Total population -- (Estimate)
22	B01001m9	SEX BY AGE: Male: 21 years: Total population -- (Margin of Error)
23	B01001e10	SEX BY AGE: Male: 22 to 24 years: Total population -- (Estimate)
24	B01001m10	SEX BY AGE: Male: 22 to 24 years: Total population -- (Margin of Error)
25	B01001e11	SEX BY AGE: Male: 25 to 29 years: Total population -- (Estimate)
26	B01001m11	SEX BY AGE: Male: 25 to 29 years: Total population -- (Margin of Error)
27	B01001e12	SEX BY AGE: Male: 30 to 34 years: Total population -- (Estimate)
28	B01001m12	SEX BY AGE: Male: 30 to 34 years: Total population -- (Margin of Error)
29	B01001e13	SEX BY AGE: Male: 35 to 39 years: Total population -- (Estimate)
30	B01001m13	SEX BY AGE: Male: 35 to 39 years: Total population -- (Margin of Error)
31	B01001e14	SEX BY AGE: Male: 40 to 44 years: Total population -- (Estimate)
32	B01001m14	SEX BY AGE: Male: 40 to 44 years: Total population -- (Margin of Error)
33	B01001e15	SEX BY AGE: Male: 45 to 49 years: Total population -- (Estimate)
34	B01001m15	SEX BY AGE: Male: 45 to 49 years: Total population -- (Margin of Error)
35	B01001e16	SEX BY AGE: Male: 50 to 54 years: Total population -- (Estimate)

Metadata – Example 2

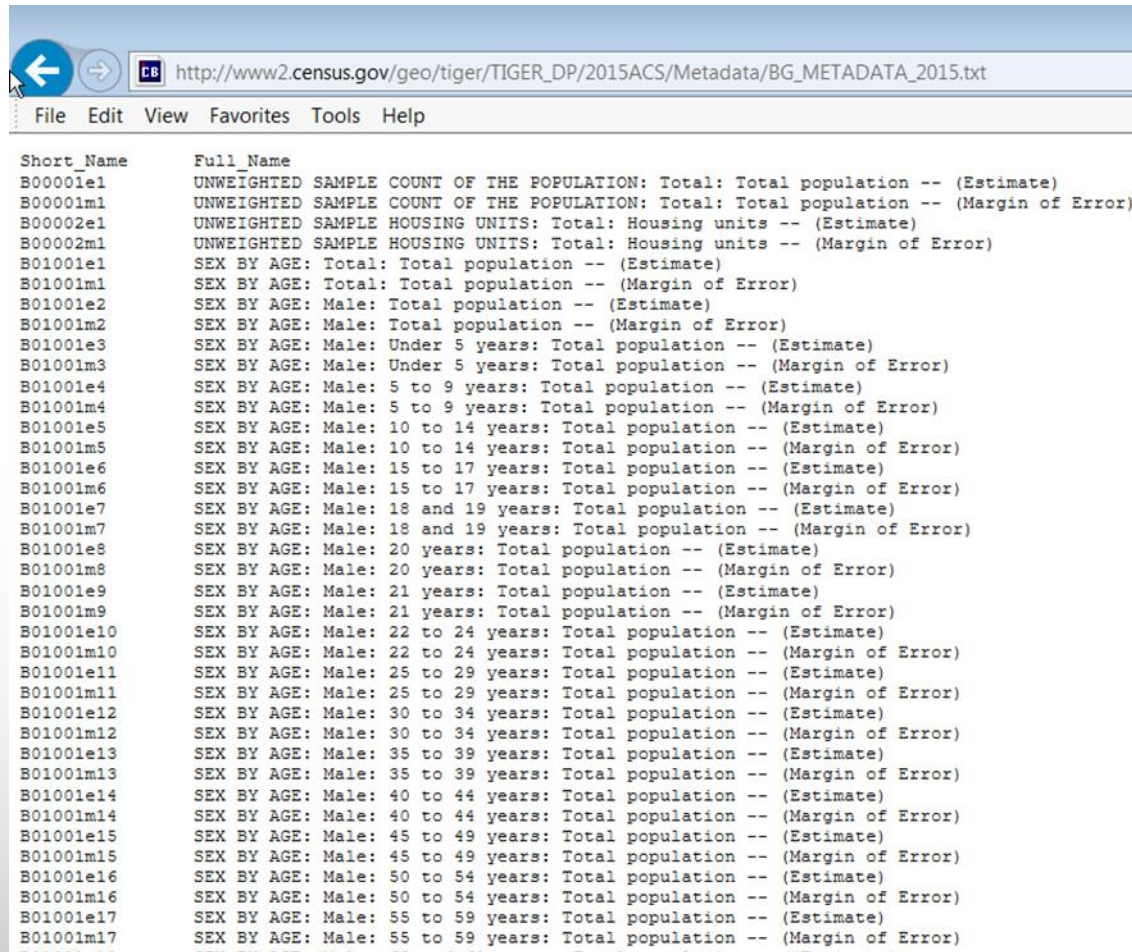

Short Name	Full Name
B00001e1	UNWEIGHTED SAMPLE COUNT OF THE POPULATION: Total: Total population -- (Estimate)
B00001m1	UNWEIGHTED SAMPLE COUNT OF THE POPULATION: Total: Total population -- (Margin of Error)
B00002e1	UNWEIGHTED SAMPLE HOUSING UNITS: Total: Housing units -- (Estimate)
B00002m1	UNWEIGHTED SAMPLE HOUSING UNITS: Total: Housing units -- (Margin of Error)
B01001e1	SEX BY AGE: Total: Total population -- (Estimate)
B01001m1	SEX BY AGE: Total: Total population -- (Margin of Error)
B01001e2	SEX BY AGE: Male: Total population -- (Estimate)
B01001m2	SEX BY AGE: Male: Total population -- (Margin of Error)
B01001e3	SEX BY AGE: Male: Under 5 years: Total population -- (Estimate)
B01001m3	SEX BY AGE: Male: Under 5 years: Total population -- (Margin of Error)
B01001e4	SEX BY AGE: Male: 5 to 9 years: Total population -- (Estimate)
B01001m4	SEX BY AGE: Male: 5 to 9 years: Total population -- (Margin of Error)
B01001e5	SEX BY AGE: Male: 10 to 14 years: Total population -- (Estimate)
B01001m5	SEX BY AGE: Male: 10 to 14 years: Total population -- (Margin of Error)
B01001e6	SEX BY AGE: Male: 15 to 17 years: Total population -- (Estimate)
B01001m6	SEX BY AGE: Male: 15 to 17 years: Total population -- (Margin of Error)
B01001e7	SEX BY AGE: Male: 18 and 19 years: Total population -- (Estimate)
B01001m7	SEX BY AGE: Male: 18 and 19 years: Total population -- (Margin of Error)
B01001e8	SEX BY AGE: Male: 20 years: Total population -- (Estimate)
B01001m8	SEX BY AGE: Male: 20 years: Total population -- (Margin of Error)
B01001e9	SEX BY AGE: Male: 21 years: Total population -- (Estimate)
B01001m9	SEX BY AGE: Male: 21 years: Total population -- (Margin of Error)
B01001e10	SEX BY AGE: Male: 22 to 24 years: Total population -- (Estimate)
B01001m10	SEX BY AGE: Male: 22 to 24 years: Total population -- (Margin of Error)
B01001e11	SEX BY AGE: Male: 25 to 29 years: Total population -- (Estimate)
B01001m11	SEX BY AGE: Male: 25 to 29 years: Total population -- (Margin of Error)
B01001e12	SEX BY AGE: Male: 30 to 34 years: Total population -- (Estimate)
B01001m12	SEX BY AGE: Male: 30 to 34 years: Total population -- (Margin of Error)
B01001e13	SEX BY AGE: Male: 35 to 39 years: Total population -- (Estimate)
B01001m13	SEX BY AGE: Male: 35 to 39 years: Total population -- (Margin of Error)
B01001e14	SEX BY AGE: Male: 40 to 44 years: Total population -- (Estimate)
B01001m14	SEX BY AGE: Male: 40 to 44 years: Total population -- (Margin of Error)
B01001e15	SEX BY AGE: Male: 45 to 49 years: Total population -- (Estimate)
B01001m15	SEX BY AGE: Male: 45 to 49 years: Total population -- (Margin of Error)
B01001e16	SEX BY AGE: Male: 50 to 54 years: Total population -- (Estimate)
B01001m16	SEX BY AGE: Male: 50 to 54 years: Total population -- (Margin of Error)
B01001e17	SEX BY AGE: Male: 55 to 59 years: Total population -- (Estimate)
B01001m17	SEX BY AGE: Male: 55 to 59 years: Total population -- (Margin of Error)

Tips

- When joining tables to the feature class, use the GEOID_Data field *not* the GEOID field
- Metadata can be viewed as a table or text document

Outline

- American Community Survey (ACS) basics
- Location of Census Geodatabases
- Downloading Geodatabase
- Joining feature class to tables
- Using metadata tables to identify full descriptions
- **Stay in touch**
- Questions

Continue the Conversation

#CensusGeo #ACSdata

Sign up for and manage alerts at
<https://public.govdelivery.com/accounts/USCENSUS/subscriber/new>

More information online:
<https://www.census.gov/geography.html>
<http://www.census.gov/acs>

(800) 923-8282 (Census)
(301) 763-1128 (Geography questions)
(301) 763-1405 (ACS questions)

geo.tiger@census.gov
acso.users.support@census.gov

facebook.com/uscensusbureau

twitter.com/uscensusbureau

youtube.com/user/uscensusbureau

instagram.com/uscensusbureau

pinterest.com/uscensusbureau

linkedin.com/company/us-census-bureau

Questions?

AMERICAN COMMUNITY SURVEY DATA USERS GROUP

- Purpose:
 - Improve understanding of the value and utility of ACS data
 - Promote information sharing among data users about key ACS data issues and applications
- Membership is free and open to all interested ACS data users
- 2017 ACS Data Users Conference, May 11-12
- Webinars and special sessions at professional meetings planned
- Users group website and online community

acsdatacommunity.prb.org

Need Local Stats?

- Assistance Near You!

Our regional data staff can help you access local statistics from the ACS or offer training to help build your skills. Contact us at:

1-844-ASK-DATA

(1-844-275-3282)

census.askdata@census.gov

