U.S. & World Population

A look at the latest figures from the U.S. Census Bureau

In Millions (M) and Billions (B)

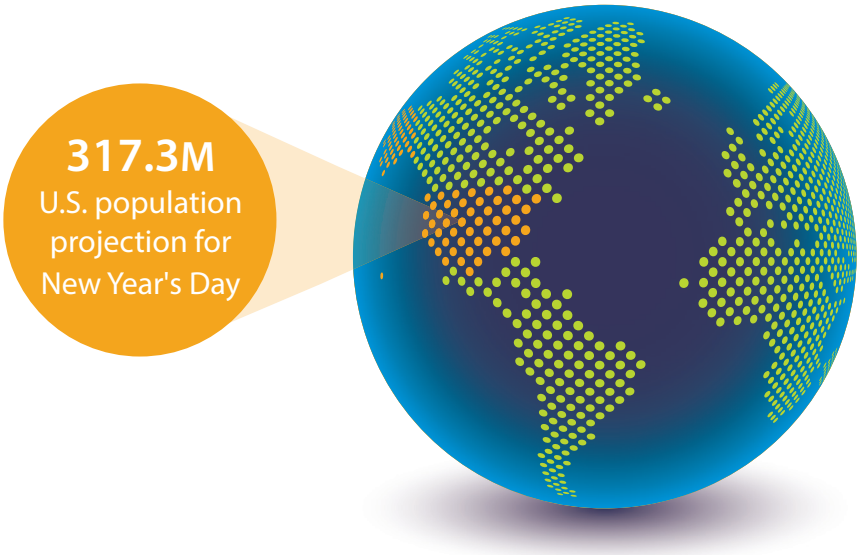

7.1B
World population projection

Most Populous States in U.S.

As of July 1, 2013

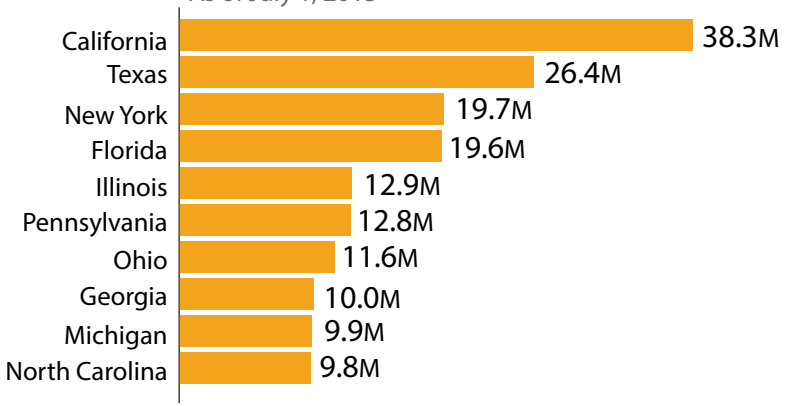

Most Populous Countries

As of July 1, 2013

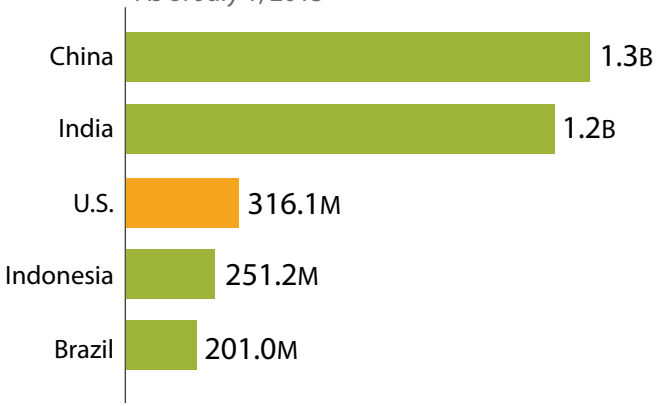

United States Census Bureau

U.S. Department of Commerce
Economics and Statistics Administration
U.S. CENSUS BUREAU
census.gov

Sources: National and State Population Estimates: 2013, International Data Base, Population Clock