

# 2016 American Community Survey (ACS) 1-Year Estimates

Pre-Embargo Webinar  
September 7, 2017

Access the Audio

Toll free number: 1-800-369-1870  
Participant passcode: ACS1YEAR

# Speakers

Host

**Daniel Velez**

Public Affairs Specialist

Public Information Office

Presenter

**Tyson Weister**

Survey Statistician

American Community Survey Office

# Webinar Outline

- Next Week's Releases
- ACS Basics
- Changes for 2016 ACS 1-year Release
- ACS Website
- Using American FactFinder
- Keep in Touch
- Evaluation

# Next Week's Releases: Sept 12

## Tuesday, September 12th

- 2016 national income, poverty, and health insurance statistics from the Current Population Survey (CPS) Annual Social and Economic Supplement (ASEC)
- Supplemental Poverty Measure: 2016
- State level health insurance statistics from 2016 ACS
- 2016 ACS 1-year embargo begins at noon EDT

[census.gov/newsroom/press-releases/2017/schedule-income-poverty-ac.html](https://www.census.gov/newsroom/press-releases/2017/schedule-income-poverty-ac.html)

# Next Week's Releases: Sept 14

## Thursday, September 14<sup>th</sup>

- 2016 ACS 1-year public release
- New Language Tables
- Blogs
- Briefs

[census.gov/newsroom/press-releases/2017/schedule-income-poverty-ac.html](https://www.census.gov/newsroom/press-releases/2017/schedule-income-poverty-ac.html)

# ACS Basics: The Survey

- Ongoing monthly survey sent to 3.5 million addresses per year to produce detailed population and housing estimates each year
  - Visit 20,000 Group Quarter facilities and sample approximately 194,000 residents each year
- Designed to produce *critical information on small areas and small population groups* previously collected on the decennial long form
- Covers 35+ topics and supports over 300 known Federal Government uses
- Data released twice annually
  - 1-year estimates (12 months of data)
  - 5-year estimates (60 months of data)

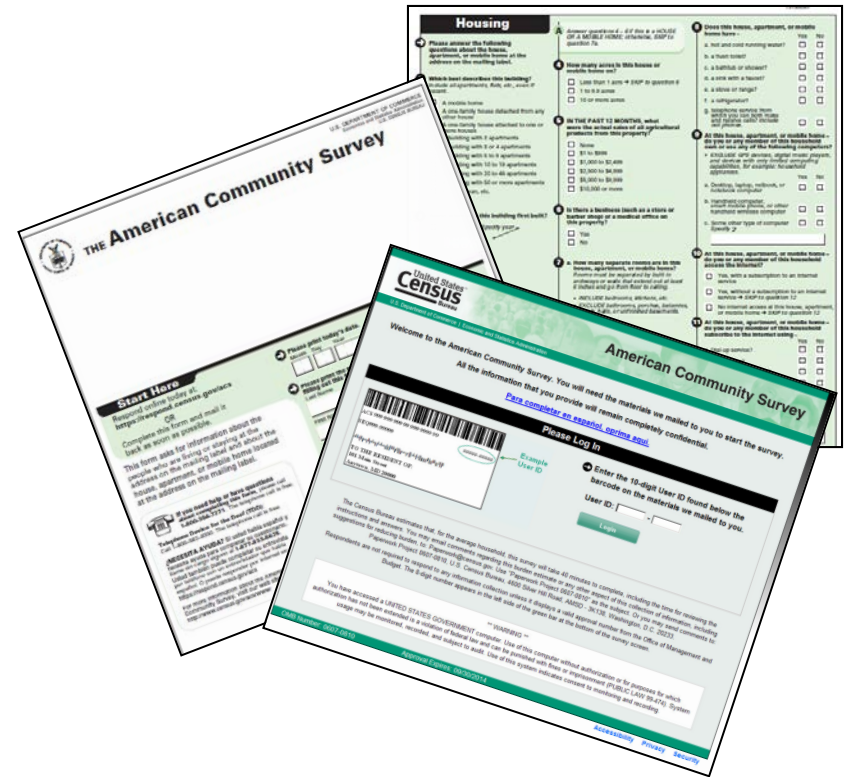

# ACS Content

## Social

Ancestry  
Citizenship Status  
Disability Status  
Educational Attainment &  
School Enrollment  
Fertility  
Grandparents as Caregivers  
Language Spoken at Home  
Marital History; Marital Status  
Migration/Residence 1 Year  
Ago  
Period of Military Service  
Place of Birth  
Undergraduate Field of  
Degree  
Veteran Status  
Year of Entry

## Demographic

Age  
Hispanic or Latino Origin  
Race  
Relationship to Householder  
Sex

## Economic

Commuting (Journey to Work)  
& Place of Work  
Employment Status  
Food Stamps/SNAP  
Health Insurance Coverage  
Income and Earnings  
Industry, Occupation, & Class  
of Worker  
Poverty Status  
Work Status Last Year

## Housing

Bedrooms  
Computer and Internet Use  
House Heating Fuel  
Kitchen Facilities  
Occupancy/Vacancy Status  
Occupants Per Room  
Plumbing Facilities  
Rent  
Rooms  
Selected Monthly Owner Costs  
Telephone Service Available  
Tenure (Owner/Renter)  
Units in Structure  
Value of Home  
Vehicles Available  
Year Householder Moved into Unit  
Year Structure Built

**35+ Topics → 1000+ Tables → 11 Billion Estimates**

# ACS Basics: 1-Year Geography

- Approximately 7,800 geographic areas
- Geographic areas of 65K+ total population including
  - Nation
  - All States, DC, and Puerto Rico
  - All Metropolitan Areas
  - All Congressional Districts (115<sup>th</sup> Congress)
  - All Counties and Places of 65,000+

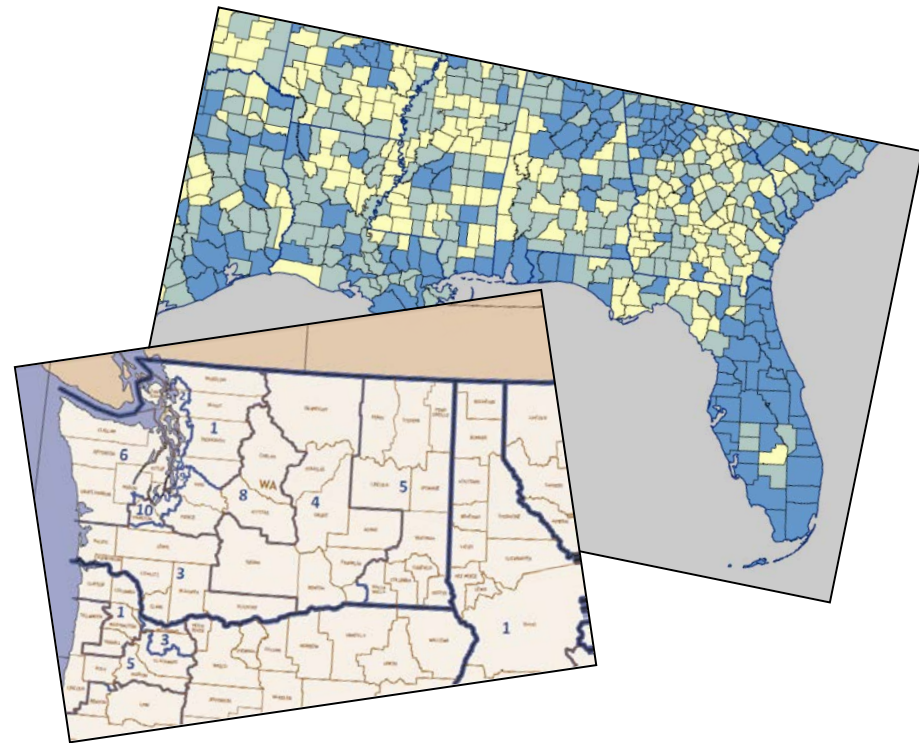

[census.gov/programs-surveys/acs/geography-acs/areas-published.html](https://census.gov/programs-surveys/acs/geography-acs/areas-published.html)

# ACS Basics: 1-Year Data Products

- Data Profiles  
(Social, Economic, Housing, Demographic)
- Comparison Profiles  
(2012 to 2016)
- Selected Population Profiles  
(Race, Hispanic Origin, Ancestry, Place of Birth)
- Ranking Tables (89)
- Geographic Comparison Tables (96)
- Subject Tables (81)
- Detailed Tables (1,310)
- Supplemental Tables (59) – Oct 2017

Subject	2015 Estimate	2014 Estimate	2015 - 2014 Statistical Significance
	<b>EMPLOYMENT STATUS</b>		
Population 16 years and over	256,167,758	253,588,947	*
In labor force	63.1%	63.3%	*
Civilian labor force	62.7%	62.9%	*
Employed	58.8%	58.4%	*
<b>HOUSING</b>			
Subject		Occupied housing units	
		Estimate	Margin of Error
Occupied housing units		118,208,250	+/-155,130
<b>UNITS IN STRUCTURE</b>			
1, detached		62.5%	+/-0.1
1, attached		5.9%	+/-0.1
2 apartments		3.6%	+/-0.1
3 or 4 apartments		4.4%	+/-0.1
5 to 9 apartments		4.8%	+/-0.1
10 or more apartments		13.1%	+/-0.1
Mobile home or other type of housing		5.7%	+/-0.1
<b>YEAR STRUCTURE BUILT</b>			
2014 or later		0.5%	+/-0.1
2010 to 2013		2.7%	+/-0.1
2000 to 2009		14.4%	+/-0.1
1980 to 1999		27.8%	+/-0.1
1960 to 1979		26.3%	+/-0.1
1940 to 1959		15.7%	+/-0.1
1939 or earlier		12.6%	+/-0.1

# ACS Content Changes

- **Computer and Internet Use Question Revisions**
  - Keep up with the rapid changes in technology and terminology
  - Improve measurement of households with handheld devices reporting an Internet subscription or a mobile broadband subscription
- **Language Coding and Presentation Improvements**
  - Provides better data products for a variety of users
  - Conforms language data to the industry standards most widely used by translators
  - Maintains comparability over time with past language data, whenever possible

# Computer and Internet Use: Question Changes

## *Types of Computers*

### 2015 Question

**9** At this house, apartment, or mobile home – do you or any member of this household own or use any of the following computers?

- EXCLUDE GPS devices, digital music players, and devices with only limited computing capabilities, for example: household appliances.

	Yes	No
a. Desktop, laptop, netbook, or notebook computer	<input type="checkbox"/>	<input type="checkbox"/>
b. Handheld computer, smart mobile phone, or other handheld wireless computer	<input type="checkbox"/>	<input type="checkbox"/>
c. Some other type of computer Specify ↴	<input type="checkbox"/>	<input type="checkbox"/>

### 2016 Question

**9** At this house, apartment, or mobile home – do you or any member of this household own or use any of the following types of computers?

	Yes	No
a. Desktop or laptop	<input type="checkbox"/>	<input type="checkbox"/>
b. Smartphone	<input type="checkbox"/>	<input type="checkbox"/>
c. Tablet or other portable wireless computer	<input type="checkbox"/>	<input type="checkbox"/>
d. Some other type of computer Specify ↴	<input type="checkbox"/>	<input type="checkbox"/>

# Computer and Internet Use: Question Changes

## *Internet Access*

### 2015 Question

- 10** At this house, apartment, or mobile home – do you or any member of this household access the Internet?
- Yes, with a subscription to an Internet service
  - Yes, without a subscription to an Internet service → *SKIP to question 12*
  - No Internet access at this house, apartment, or mobile home → *SKIP to question 12*

### 2016 Question

- 10** At this house, apartment, or mobile home – do you or any member of this household **have access to the Internet?**
- Yes **by paying a cell phone company** or Internet service provider
  - Yes **without paying a cell phone company** or Internet service provider → *SKIP to question 12*
  - No access to the Internet at this house, apartment, or mobile home → *SKIP to question 12*

# Computer and Internet Use: Question Changes *Internet Subscription*

## 2015 Question

**11** At this house, apartment, or mobile home – do you or any member of this household subscribe to the Internet using –

	Yes	No
a. Dial-up service?	<input type="checkbox"/>	<input type="checkbox"/>
b. DSL service?	<input type="checkbox"/>	<input type="checkbox"/>
c. Cable modem service?	<input type="checkbox"/>	<input type="checkbox"/>
d. Fiber-optic service?	<input type="checkbox"/>	<input type="checkbox"/>
e. Mobile broadband plan for a computer or a cell phone?	<input type="checkbox"/>	<input type="checkbox"/>
f. Satellite Internet service?	<input type="checkbox"/>	<input type="checkbox"/>
g. Some other service? <i>Specify service</i> ↘	<input type="checkbox"/>	<input type="checkbox"/>

## 2016 Question

**11** Do you or any member of this household have access to the Internet using a –

	Yes	No
a. Cellular data plan for a smartphone or other mobile device?	<input type="checkbox"/>	<input type="checkbox"/>
b. Broadband (high speed) Internet service such as cable, fiber optic, or DSL service installed in this household?	<input type="checkbox"/>	<input type="checkbox"/>
c. Satellite Internet service installed in this household?	<input type="checkbox"/>	<input type="checkbox"/>
d. Dial-up Internet service installed in this household?	<input type="checkbox"/>	<input type="checkbox"/>
e. Some other service? <i>Specify service</i> ↘	<input type="checkbox"/>	<input type="checkbox"/>

# ACS New Tables

## Computer and Internet Use

- **B28010:** Computers in Household
- **B28011:** Internet Subscriptions in Household

## Language Spoken at Home

- **C16002:** Household Language by Household Limited English Speaking Status

Table ID	Line Num	Description
C16002		<b>HOUSEHOLD LANGUAGE BY HOUSEHOLD LIMITED ENGLISH SPEAKING STATUS</b>
C16002		<i>Universe: Households</i>
C16002	1	Total:
C16002	2	English only
C16002	3	Spanish:
C16002	4	Limited English speaking household
C16002	5	Not a limited English speaking household
C16002	6	Other Indo-European languages:
C16002	7	Limited English speaking household
C16002	8	Not a limited English speaking household
C16002	9	Asian and Pacific Island languages:
C16002	10	Limited English speaking household
C16002	11	Not a limited English speaking household
C16002	12	Other languages:
C16002	13	Limited English speaking household
C16002	14	Not a limited English speaking household

[www2.census.gov/programs-surveys/acs/tech\\_docs/table\\_shells/2016/](http://www2.census.gov/programs-surveys/acs/tech_docs/table_shells/2016/)

# ACS Noteworthy Data Product Modifications

## Computer and Internet Use:

- **B28001: Types of Computers in Household**
  - Modified to match changes in types of computers
  - New categories for ‘Smartphone’ and ‘Tablet or other portable wireless computer’
  
- **B28002: Presence and Types of Internet Subscriptions in Household**
  - Modified to match changes in types of internet subscriptions
  - Single category “Broadband such as cable, fiber optic, or DSL” was added.

[census.gov/programs-surveys/acs/technical-documentation/table-and-geography-changes/2016/1-year.html](https://www.census.gov/programs-surveys/acs/technical-documentation/table-and-geography-changes/2016/1-year.html)

# ACS Noteworthy Data Product Modifications (Continued)

## Language Spoken at Home:

- **B16001: Language Spoken at Home by Ability to Speak English for the Population 5 Years and Over**
- **C16001: Language Spoken at Home for the Population 5 Years and Over**
- **Modifications made to both tables:**
  - Updated to reflect the most commonly spoken languages in 2016
  - Labels updated for greater specificity. For example, ‘Tagalog’ changed to ‘Tagalog (incl. Filipino)’

[census.gov/programs-surveys/acs/technical-documentation/table-and-geography-changes/2016/1-year.html](https://census.gov/programs-surveys/acs/technical-documentation/table-and-geography-changes/2016/1-year.html)

# ACS Noteworthy Data Product Modifications (Continued)

- **B16002: Detailed Household Language by Household Limited English Speaking Status**
  - Updated from four to twelve non-English household level language categories
  - Shows more detailed data for households defined as limited English-speaking

[census.gov/programs-surveys/acs/technical-documentation/table-and-geography-changes/2016/1-year.html](https://census.gov/programs-surveys/acs/technical-documentation/table-and-geography-changes/2016/1-year.html)

# ACS Geography Update

- **Metropolitan/Micropolitan Statistical Areas**
  - Enid, Oklahoma Metropolitan Statistical Area
  - 16 New Micropolitan Statistical Areas in Alabama, Arkansas, Iowa, Georgia, Kentucky, Louisiana, Minnesota, Mississippi, New Mexico, Pennsylvania, Texas, Tennessee
- **Congressional Districts (115<sup>th</sup> Congress):** Updated boundaries in Florida, Minnesota, North Carolina, and Virginia
- **State Legislative Districts:** Updated boundaries in Florida, Georgia, Maryland, and Minnesota
- **School districts:** Updated boundaries in 34 states, with most significant changes in Vermont
- Boundary changes due to annexation, disincorporation, and geocoding updates

[census.gov/programs-surveys/acs/technical-documentation/table-and-geography-changes.html](https://census.gov/programs-surveys/acs/technical-documentation/table-and-geography-changes.html)

# Guidance for ACS Users

 Compare across geographies and population subgroups using 2016 ACS

 Compare 2015 ACS and 2016 ACS estimates but use caution when comparing

- Income, Earnings, and Poverty
- Computer and Internet Use

 Compare percentages, means, medians, and rates instead of totals whenever possible

 Don't expect ACS estimates to match decennial census counts or estimates from other surveys

[census.gov/programs-surveys/acs/guidance/comparing-acs-data/2016.html](https://census.gov/programs-surveys/acs/guidance/comparing-acs-data/2016.html)

# ACS vs. CPS

- 2016 income, poverty, and health insurance estimates from the CPS will be released Tuesday, September 12th
- Estimates from CPS and ACS differ for a number of reasons, but trends over time tend to be similar across the surveys
- Recommendations:
  - National estimates → CPS
  - Subnational estimates → ACS

[census.gov/blogs](https://www.census.gov/blogs)

# ACS Website

**About the Survey**  
The American Community Survey helps local officials, community leaders and businesses understand the changes taking place in their communities. It is the premier source for detailed information about the American people and workforce.

**Respond to the Survey**

**News & Updates**

**Data**

**Guidance for Data Users**

**Geography & ACS**

**Technical Documentation**

**Methodology**

**Library**

**Operations and Administration**

**Contact Us**

  
**Respond to the ACS**  
Learn how

**What is the ACS?** 

**How do I respond to the ACS?** 

**Where can I get ACS data?** 

**Latest**

**Data** **News** **Events** **Library**

**2011-2015 ACS 5-Year Selected Population Tables and American Indian and Alaska Native Tables**  
Discover new statistics released July 13 on detailed race, Hispanic Origin, ancestry, and tribal population groups, based on the 2011-2015 ACS.

[census.gov/acs](https://census.gov/acs)

# 2016 Data Release Information

Census.gov > Our Surveys & Programs > American Community Survey (ACS) > News & Updates > American Community Survey Data Releases

## American Community Survey (ACS)

About the Survey

Respond to the Survey

**News & Updates**

**Data Releases**

News

Updates

Events

Data

Guidance for Data Users

Geography & ACS

Technical Documentation

Methodology

Library

### Data Releases

Leading up to the annual release of new datasets, the Census Bureau publishes a schedule, notes about new estimates or new guidance, and technical information about geography and product changes. Users can also browse the notes from previous years using the tabs below.

### Details About the 2016 Release

#### 2016 Data Release New and Notable

Learn more about items of interest related to the 2016 ACS release.

#### 2016 Data Release Schedule

Review the dates and components of the 2016 ACS release.

[census.gov/programs-surveys/acs/news/data-releases.html](https://census.gov/programs-surveys/acs/news/data-releases.html)

# Data Tables & Tools

## American Community Survey

- About the Survey
- Respond to the Survey
- News & Updates
- Data
- Data Tables & Tools
- Data Profiles
- Narrative Profiles
- Subject Tables
- Ranking Tables
- Supplemental Tables
- American FactFinder
- Data via FTP
- Summary File Data
- PUMS Data
- Variance Replicate Tables
- Race/Ethnicity & AIAN Data
- Custom Tables
- Guidance for Data Users
- Geography & the ACS
- Technical

### Ranking Tables Tell Us What You Think!

Show  entries Filter by keyword:

Table Title	Topic	Table ID
<a href="#">Percent Of The Total Population Who Are White Alone</a>	Race	R0201
<a href="#">Percent Of The Total Population Who Are Black Or African American Alone</a>	Race	R0202
<a href="#">Percent Of The Total Population Who Are American Indian And Alaska Native Alone</a>	Race	R0203
<a href="#">Percent Of The Total Population Who Are Asian Alone</a>	Race	R0204
<a href="#">Percent Of The Total Population Who Are Native Hawaiian And Other Pacific Islander Alone</a>	Race	R0205
<a href="#">Percent Of The Total Population Who Are Some Other Race Alone</a>	Race	R0206
<a href="#">Percent Of The Total Population Who Are Two Or More Races</a>	Race	R0207
<a href="#">Percent Of The Total Population Who Are Two Or More Races Excluding Some Other Race</a>	Race	R0208
<a href="#">Percent Of The Total Population Who Are White Alone, Not Hispanic Or Latino</a>	Race	R0209
<a href="#">Percent Of People Who Are Foreign Born</a>	Foreign Born; Citizenship; Year of Entry; Nativity	R0501
<a href="#">Percent Of Foreign-Born People Born In Europe</a>	Foreign Born; Citizenship; Year of Entry; Nativity	R0502
<a href="#">Percent Of Foreign-Born People Born In Asia</a>	Foreign Born; Citizenship; Year of Entry; Nativity	R0503

[census.gov/acs/www/data/data-tables-and-tools/](https://census.gov/acs/www/data/data-tables-and-tools/)

# Comparison Guidance

[Census.gov](#) > [American Community Survey \(ACS\)](#) > [Guidance for Data Users](#) > [Comparing ACS Data](#) > 2016

## American Community Survey (ACS)

About the Survey

Respond to the Survey

News & Updates

Data

**Guidance for Data Users**

Subjects Included in the Survey

Which Data Table or Tool Should I Use?

When to Use 1-year, 3-year, or 5-year Estimates

Handbooks

**Comparing ACS Data**

ACS/Census Table Comparisons

2016

2015

2014

2013

2012

2011

2010

2009

2008

### Comparing 2016 American Community Survey Data

[Tweet](#) [Share](#)

Learn more about making the following comparisons:

- Comparing the 2016 ACS estimates with Census 2000 (second column below)
- Comparing the 2016 ACS 1-year with the 2015 ACS 1-year estimates (third column below)
- Comparing the 2016 ACS estimates with 2010 Census (fourth column below)

To learn more about comparing the 2012-2016 ACS 5-year estimates with the 2007-2011 ACS 5-year estimates visit the [5-year to 5-year Comparison Guide](#) page.

If you would like to compare the 2016 ACS 1-year with estimates with ACS estimates prior to the 2015 ACS, please refer to the [year-by-year comparison guidance](#) throughout the entire time span. For example, to compare the 2016 ACS 1-year estimates with the 2014 ACS 1-year estimates, please reference:

- Guidance for comparing 2016 ACS 1-year with 2015 ACS 1-year estimates
- Guidance for comparing 2015 ACS 1-year with 2014 ACS 1-year estimates

Subject Area*	2016 ACS (2016 ACS 1-Year and 2012-2016 ACS 5-Year) with Census 2000	2016 ACS 1-Year with 2015 ACS 1-Year	2016 ACS (2016 ACS 1-Year and 2012-2016 ACS 5-Year) with 2010 Census
2016			
2015			
2014			
2013			
2012			
2011			
2010			
2009			
2008			

[Expand All](#)

- ▶ [Age; Sex \(01\)](#)
- ▶ [Race \(02\)](#)
- ▶ [Hispanic or Latino Origin \(03\)](#)
- ▶ [Ancestry \(04\)](#)
- ▶ [Citizenship Status; Year of Entry; Foreign Born Place of Birth \(05\)](#)
- ▶ [Place of Birth \(06\)](#)

[census.gov/programs-surveys/acs/guidance/comparing-acs-data/2016.html](https://census.gov/programs-surveys/acs/guidance/comparing-acs-data/2016.html)

# Documentation

Census.gov > Our Surveys & Programs > American Community Survey (ACS) > Technical Documentation > Code Lists, Definitions, and Accuracy

## American Community Survey (ACS)

About the Survey

Respond to the Survey

News & Updates

Data

Guidance for Data Users

Geography & ACS

**Technical Documentation**

**Code Lists, Definitions, and Accuracy**

User Notes

Errata

Data Suppression

Table & Geography Changes

Table Shells

Summary File Documentation

PUMS Documentation

Variance Replicate Tables Documentation

Race/Ethnicity and American Indian & Alaska Native Documentation

Methodology

Library

### Code Lists, Definitions, and Accuracy

[Tweet](#) [Share](#)

View the detailed codes and definitions for variables, statistical testing, and an explanation of sample design, methodology, and accuracy for the American Community Survey.

2016 2015 2014 2013 2012 ▶

#### Code Lists

Detailed codes for variables that contain a large number of coded responses, such as ancestry and occupation

[2016 Code Lists \[1.2 MB\]](#)

#### Instructions for Applying Statistical Testing

Basic instructions for obtaining the ACS standard errors needed to do manual statistical testing

[2016 Instructions for Applying Statistical Testing to ACS 1-year Data \[<1.0 MB\]](#)

#### Subject Definitions

Definitions of population and housing variables to help you understand the results of the American Community Survey

[2016 Subject Definitions \[7.9 MB\]](#)

#### Statistical Testing Tool

Spreadsheet to quickly test whether ACS estimates are statistically different from one another

[Statistical Testing Tool](#)

#### Group Quarters Definitions

Definitions for classifying group living situations according to the type of housing and/or services provided

[2016 Group Quarters Definitions \[1.1 MB\]](#)

#### Accuracy of the Data (Available September 14, 2017)

#### Comparison Guidance (Available September 14, 2017)

### Related Information

[Tell Us What You Think!](#)

[census.gov/programs-surveys/acs/technical-documentation/code-lists.html](https://census.gov/programs-surveys/acs/technical-documentation/code-lists.html)

# Resources for Partners

## American Community Survey (ACS)

About the Survey

Respond to the Survey

News & Updates

Data

Guidance for Data Users

Geography & ACS

Technical Documentation

Methodology

Library

Operations and Administration

Contact Us

Resources for Congress

Resources for Media

Resources for AIAN

Resources for Partners

### Resources for Partners

#### Survey Information

[What is the American Community Survey?](#)

[How does the ACS work?](#)

[Report: The Value of the American Community Survey](#)

#### Responding to the ACS

[How to Respond to the ACS](#)

[The Importance of Responding to the ACS](#)

[Respondent Advocate](#)

#### Spread the Word

[Flyers](#)

[Handbooks](#)

[Talking Points](#)

[Training Presentations](#)

[Social Media: #ACSdata - Twitter](#)

[ACS on YouTube](#)

#### Data and Geography

[ACS Data in American FactFinder \(AFF\)](#)

[Ways to Get ACS Data](#)

[Guidance for Users](#)

[Geographic Areas Published](#)

#### Related Sites

[ACS in the News](#)

[Resources for Congress](#)

[Media Resources](#)

[Source Us!](#)

[ACS Data Users Group](#)

[What ACS Data Users Are Saying \(video\)](#)

[Tell Us How You Use ACS Data \(E-mail a Testimonial\)](#)

Sign up to receive e-mails with periodic updates and manage alerts.

#### Local Assistance

[census.gov/programs-surveys/acs/contact/partners.html](https://census.gov/programs-surveys/acs/contact/partners.html)

# Application Programming Interface (API)

Census.gov Data Developers

## Developers

About this Section  
API Forum  
App Gallery  
Available APIs  
Geography  
Guidance for Developers  
News  
Terms of Service  
Updates

The Census Bureau has begun rolling out our datasets via APIs. Check out our [Discovery Tool](#). Sign up for our [newsletter](#) to get the latest updates and newest dataset addition. We also invite you to make requests for features / data via our [forum](#).

[Read More](#)

**CITY SDK**  
MYOM: Make Your Own Maps!

**Developers' Forum (Gitter.im)**

**Join the Mailing List**

**Request a KEY**

**Latest**

[Updates](#) [Available APIs](#) [News](#)

**International Trade (Time Series: 2005 - present)**  
*June 02, 2017*  
The International Trade Datasets provide detailed monthly and annual statistics on trade between the United States and its international trade partners.

**CitySDK Tutorial with Jeff Meisel**  
Toolbox for civic innovators to connect local and geographic data

**The Opportunity Project**  
Let's build something exciting together.  
[View Opportunity Project](#)  
[View CitySDK Example](#)

[census.gov/developers](https://census.gov/developers)

# Recent ACS Data Release

## 2011-2015 ACS 5-year Selected Population Tables

- 156 tables repeated for 419 detailed race, Hispanic Origin, ancestry, and tribal groups
- Geographic areas down to the census tract level

## 2011-2015 ACS 5-year American Indian & Alaska Native Tables

- 156 tables repeated for 1,119 detailed American Indian and Alaska Native tribes
- Geographic areas American Indian and Alaska Native Areas

## Compared to ACS 1-year Selected Population Profiles

- Greater statistical detail
- Lower population minimums

[census.gov/programs-surveys/acs/technical-documentation/race-ethnicity-aian.html](https://www.census.gov/programs-surveys/acs/technical-documentation/race-ethnicity-aian.html)

# Using American FactFinder

United States  
**Census**  
Bureau

AMERICAN  
**FactFinder**

Feedback FAQs Glossary Help

MAIN COMMUNITY FACTS GUIDED SEARCH **ADVANCED SEARCH** DOWNLOAD CENTER

English Español

▼ **Community Facts**

Find popular facts (population, income, etc.) and frequently requested data about your community.

Enter a state, county, city, town, or zip code:

▶ **Guided Search**

▶ **Advanced Search**

▶ **Download Center**

[factfinder.census.gov](http://factfinder.census.gov)

# Advanced Search Page

**United States Census Bureau** | AMERICAN **FactFinder** | KANSAS | MISSOURI | KENTUCKY

MAIN | COMMUNITY FACTS | GUIDED SEARCH | **ADVANCED SEARCH** | DOWNLOAD CENTER

**Search** - Use the options on the left (topics, geographies, ...) to narrow your search results

**Your Selections**  
'Your Selections' is empty  
load search | save search

**Search using the options below:**

- Topics** (age, income, year, dataset, ...)
- Geographies** (states, counties, places, ...)
- Race and Ethnic Groups** (race, ancestry, tribe)
- Industry Codes** (NAICS industry, ...)
- EEO Occupation Codes** (executives, analysts, ...)

**To search for tables and other files in American FactFinder:**

- 1 Enter search terms and an optional geography and click **GO**

topic or table name | state, county or place (optional) | GO | ?

topics |  race/ancestry |  industries |  occupations

-- or --

Select from **Topics, Race and Ethnic Groups, Industry Codes, EEO Occupation Codes.**

- these are added to 'Your Selections'
- the Search Results are updated

- 2 Next, select **Geographies** (states, counties, cities, towns, etc.)

  - these are added to 'Your Selections'
  - the Search Results are updated

- 3 Select one or more Search Results and click **View**

# Selecting 2016 ACS 1-Year Estimates

United States Census Bureau

AMERICAN FactFinder

MAIN COMMUNITY FACTS GUIDED SEARCH **ADVANCED SEARCH** DOWNLOAD CENTER

**Search** - Use the options on the left (topics, geographies, ...) to narrow your search results

Your Selections  
"Your Selections" is empty  
load search | save search

To search for tables and other files in American FactFinder:  
Enter search terms and an optional geography and click GO

Select Topics

Select Topics to add to "Your Selections"

- People
- Housing
- Business and Industry
- Governments
- Year
- Product Type
- Program
- Dataset**
  - 2016 ACS 1-year estimates (2,707)**
  - 2016 ACS 1-year Supplemental Estimates (60)
  - 2016 Population Estimates (51)
  - 2016 Annual Survey of Public Pensions (2)
  - 2016 Annual Survey of State Government Tax Collections (4)
  - 2015 ACS 5-year estimates (2,303)
  - 2015 ACS 1-year estimates (2,704)

1. Expand Topics

2. Expand Dataset

3. Select 2016 ACS 1-year estimates

# Selecting Product Type

1. Expand Topics

2. Expand Product Type

3. Select Product

# Selecting Geography

1. Expand Geographies

2. Select Geographic Type

# Select Geography Type

**United States Census Bureau**

**AMERICAN FactFinder**

Feedback FAQs Glossary Help

MAIN COMMUNITY FACTS GUIDED SEARCH **ADVANCED SEARCH** DOWNLOAD CENTER

**Search** - Use the options on the left (topics, geographies, ...) to narrow your search results

**Your Selections**

Search using...  
Dataset:  
2016 ACS 1-year estimates ✕  
Product Type:  
Comparison Profile ✕  
clear all selections and start a new search  
load search | save search

**Search using the options below:**

**Topics**  
(age, income, year, dataset, ...)

**Geographies**  
(states, counties, places, ...)

**Race and Ethnic Groups**  
(race, ancestry, tribe)

**Industry Codes**  
(NAICS industry, ...)

**EEO Occupation Codes**  
(executives, analysts, ...)

**Select Geographies** [CLOSE X]

- Li -- select a geographic type --
- United States - 010
- Region - 020
- Division - 030
- State - 040
  - ..... County - 050
  - ..... County Subdivision - 060
  - ..... Census Tract - 140
  - ..... Block Group - 150
  - ..... Equal Employment Opportunity County Set - 902
  - ..... **Place - 160**
  - ..... Estimates Universe Place - 162
  - ..... Economic Place - E60
  - ..... County (or part) - E65
  - ..... Consolidated City - 170
  - ..... Place within Consolidated City (or part) - 172
- ..... Congressional District - 500
- ..... School District (Elementary)/Remainder - 950
- ..... School District (Secondary)/Remainder - 960
- ..... School District (Unified)/Remainder - 970
- ..... Metropolitan Statistical Area/Micropolitan Statistical Area (or part) - 320
- ..... Principal City (or part) - 321
- ..... Area Outside of Metropolitan Statistical Area/Micropolitan Statistical Area (or part) - E32
- ..... Combined Statistical Area (or part) - 340
- ..... New England City and Town Area (or part) - 360
- ..... 5-Digit ZIP Code Tabulation Area - 860
- ..... 5-Digit ZIP Code - 861
- ..... Commodity Flow Survey Area/Remainder - E33

# Finding Your Geography of Interest

# AFF Search Results

**Your Selections**

Search using...  
Dataset: 2016 ACS 1-year estimates  
Product Type:  
Comparison Profile  
Place within State: Atlanta city, Georgia

clear all selections and start a new search

load search | save search

Search using the options below:

Topics (age, income, year, dataset, ...)

Geographies (states, counties, places, ...)

Race and Ethnic Groups (race, ancestry, tribe)

Industry Codes (NAICS industry, ...)

EEO Occupation Codes (executives, analysts, ...)

Search Results: 1-4 of 4 tables and other products match "Your Selections"

Refine your search results: topic or table name state, county or place (optional) GO ?

Selected: View Download Compare Clear All Reset Sort ?

ID	Table, File or Document Title	Dataset	About
CP02	COMPARATIVE SOCIAL CHARACTERISTICS IN THE UNITED STATES	2016 ACS 1-year estimates	i
CP03	COMPARATIVE ECONOMIC CHARACTERISTICS	2016 ACS 1-year estimates	i
CP04	COMPARATIVE HOUSING CHARACTERISTICS	2016 ACS 1-year estimates	i
CP05	COMPARATIVE DEMOGRAPHIC ESTIMATES	2016 ACS 1-year estimates	i

Selected: View Download Compare Clear All Reset Sort ?

Show results from: All available years

1. Results Limited to Your Selections

2. View Search Results

3. Click Table Title to View

# Comparison Profile

Subject	Atlanta city, Georgia								
	2015 Estimate	2014 Estimate	2015 - 2014 Statistical Significance	2013 Estimate	2015 - 2013 Statistical Significance	2012 Estimate	2015 - 2012 Statistical Significance	2011 Estimate	2015 - 2011 Statistical Significance
COMMUTING TO WORK									
Workers 16 years and over	231,950	214,742	*	206,465	*	205,703	*	201,249	*
Car, truck, or van -- drove alone	69.0%	69.6%		69.8%		65.7%	*	69.2%	
Car, truck, or van -- carpooled	7.3%	6.7%		7.5%		7.5%		7.9%	
Public transportation (excluding taxicab)	10.1%	10.6%		8.9%		10.6%		9.1%	
Walked	4.3%	4.6%		4.2%		5.9%	*	4.7%	
Other means	1.4%	1.5%		1.6%		2.2%	*	2.2%	
Worked at home	7.8%	7.1%		7.9%		8.1%		7.0%	
Mean travel time to work (minutes)	25.9	26.9		24.6	*	25.7		24.0	*

# Detailed Table

B08006

**SEX OF WORKERS BY MEANS OF TRANSPORTATION TO WORK**  
 Universe: Workers 16 years and over ⓘ  
 2015 American Community Survey 1-Year Estimates

Table View 

← BACK TO ADVANCED SEARCH

Actions:  [Modify Table](#) |  [Add/Remove Geographies](#)

 [Bookmark/Save](#) |  [Print](#) |  [Download](#) |  [Create a Map](#)

	Fulton County, Georgia	
	Estimate	Margin of Error
Total:	500,133	+/-7,921
Car, truck, or van:	402,876	+/-8,707
Drove alone	364,416	+/-9,235
Carpooled:	38,460	+/-3,978
In 2-person carpool	31,949	+/-3,882
In 3-person carpool	3,932	+/-1,302
In 4-or-more-person carpool	2,579	+/-1,364
Public transportation (excluding taxicab):	35,517	+/-3,849
Bus or trolley bus	23,886	+/-3,220
Streetcar or trolley car (carro publico in Puerto Rico)	682	+/-475
Subway or elevated	10,406	+/-1,943
Railroad	543	+/-293
Ferryboat	0	+/-214
Bicycle	1,713	+/-718
Walked	12,495	+/-2,116
Taxicab, motorcycle, or other means	6,041	+/-1,782
Worked at home	41,491	+/-4,528

# Create a Map

B08103

**MEDIAN AGE BY MEANS OF TRANSPORTATION TO WORK**  
Universe: Workers 16 years and over ⓘ  
2015 American Community Survey 1-Year Estimates

Table View

Map View

BACK TO ADVANCED SEARCH

Actions: [Bookmark/Save](#) | [Print](#) | [Download](#) | [Create a Different Map](#)

Thematic Map of Estimate; Median age -- Total: - Public transportation (excluding taxicab)  
Geography: by State

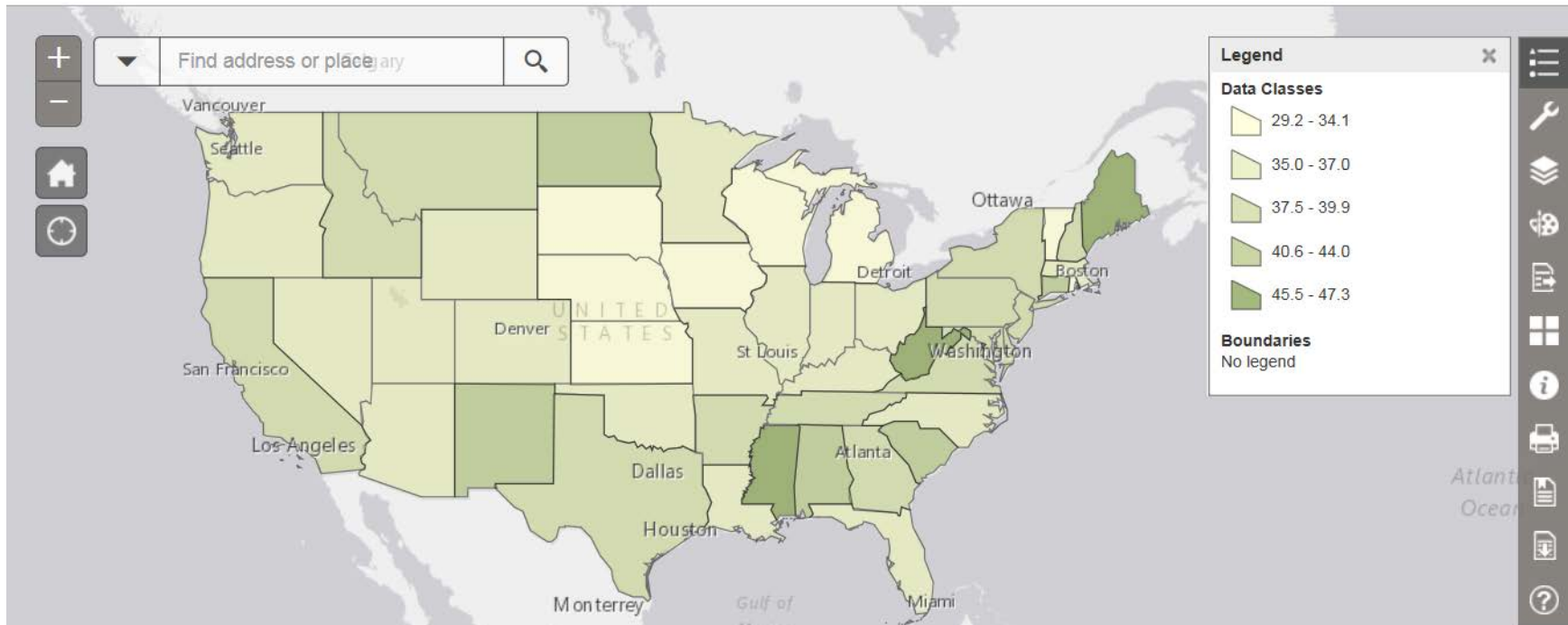

# Ranking Table

R0801

MEAN TRAVEL TIME TO WORK OF WORKERS 16 YEARS AND OVER WHO DID NOT WORK AT HOME (MINUTES) - United States -- States; and Puerto Rico  
 Universe: Workers 16 years and over who did not work at home ⓘ  
 2015 American Community Survey 1-Year Estimates

Table View

← BACK TO ADVANCED SEARCH

Actions: [Modify Table](#) | [Add/Remove Geographies](#) | [Bookmark/Save](#) | [Print](#) | [Download](#) | [Create a Map](#)

Without Statistical Significance

Versions of this table are available for the following years:

- 2015** ▶
- [2014](#)
- [2013](#)
- [2012](#)
- [2011](#)
- [2010](#)
- [2009](#)
- [2008](#)
- [2007](#)
- [2006](#)
- [2005](#)

Geography:

Stat Sig: Geographical Area:

Rank	Geographical Area	Stat Sig?	Minute	Margin of Error
1	United States		26.4	+/-0.1
1	New York		33.1	+/-0.1
2	Maryland		32.6	+/-0.3
3	New Jersey		31.3	+/-0.2
4	District of Columbia		29.8	+/-0.6
5	Massachusetts		29.7	+/-0.2
6	California		28.9	+/-0.1
7	Illinois		28.8	+/-0.2
8	Virginia	#	28.2	+/-0.2
9	Georgia	##	28.0	+/-0.3
10	New Hampshire	#	27.6	+/-0.5
11	Hawaii		27.4	+/-0.5
12	Washington		27.1	+/-0.2
13	Florida		27.0	+/-0.1
14	Pennsylvania		26.8	+/-0.2
15	Connecticut		26.4	+/-0.3
16	Texas		26.3	+/-0.1
17	Delaware		26.0	+/-0.7

# Geographic Comparison Table

GCT0801

MEAN TRAVEL TIME TO WORK OF WORKERS 16 YEARS AND OVER WHO DID NOT WORK AT HOME (MINUTES) - State -- Congressional District  
 Universe: Workers 16 years and over who did not work at home ⓘ  
 2015 American Community Survey 1-Year Estimates

Geographic Area	Minute	Margin of Error
Georgia	28.0	+/-0.3
Congressional District 1 (114th Congress)	22.2	+/-0.6
Congressional District 2 (114th Congress)	22.5	+/-0.7
Congressional District 3 (114th Congress)	28.7	+/-0.8
Congressional District 4 (114th Congress)	34.9	+/-1.0
Congressional District 5 (114th Congress)	27.6	+/-0.7
Congressional District 6 (114th Congress)	29.4	+/-0.5
Congressional District 7 (114th Congress)	31.6	+/-0.8
Congressional District 8 (114th Congress)	22.5	+/-0.8
Congressional District 9 (114th Congress)	27.3	+/-0.8
Congressional District 10 (114th Congress)	27.3	+/-0.7
Congressional District 11 (114th Congress)	30.9	+/-0.9
Congressional District 12 (114th Congress)	23.0	+/-0.7
Congressional District 13 (114th Congress)	32.0	+/-0.9
Congressional District 14 (114th Congress)	28.4	+/-1.2

# Selecting Detailed Population Group

**Search** - Use the options on the left (topics, geographies, ...) to narrow your search results

**Your Selections**

Search using...  
People: Education:  
Educational Attainment ✕  
County  
Los Angeles County, California ✕  
[clear all selections and start a new search](#)  
[load search](#) | [save search](#)

Search using the options below:

- Topics (age, income, year, dataset, ...)
- Geographies (states, counties, places, ...)
- Race and Ethnic Groups** (race, ancestry, tribe)
- Industry Codes (NAICS industry, ...)
- EEO Occupation Codes (executives, analysts, ...)

**Select Race and Ethnic Groups**

Search Results: 1-25 of 1,033 tables and other products match 'Your Selections' per page: 25

Basic Groups | **Detailed Groups**

Enter a race, ancestry, or tribe, or use the Race and Ethnic Group Filter Options below:  
filipino  ?

**Your Race and Ethnic Group Filters**

Search: filipino ✕  
[clear all filters](#)

**Race/Ethnic Group Filter Options**

Race alone/alone or in any combination

Include in results:

- All population groups
- Individual population groups
- Collections of population groups

**Race and Ethnic Group Results: 1-2 of 2**

Selected:  Add |  Check All |

	Code	Population Group Name
<input type="checkbox"/>	019	Filipino alone (420-421)
<input type="checkbox"/>	038	Filipino alone or in any combination (420-421) & (100-299) or (300, A01-Z99) or (400-999)

Selected:  Add |  Check All |  Clear All |

1. Select Race and Ethnic Groups  
2. Use the Detailed Groups tab  
3. Type population group and click Go  
4. Select population group from results

B13014 WOMEN 15 TO 50 YEARS WHO HAD A BIRTH IN THE PAST 12 MONTHS BY MARITAL STATUS AND EDUCATIONAL ATTAINMENT 2015 ACS 5-year estimates

# Selected Population Profile

S0201

**SELECTED POPULATION PROFILE IN THE UNITED STATES**  
 2015 American Community Survey 1-Year Estimates

Table View

← BACK TO ADVANCED SEARCH

Subject	Los Angeles County, California	
	Filipino alone (420-421)	
	Estimate	Margin of Error
<b>EDUCATIONAL ATTAINMENT</b>		
Population 25 years and over	271,634	+/-10,861
Less than high school diploma	5.9%	+/-0.8
High school graduate (includes equivalency)	12.5%	+/-1.1
Some college or associate's degree	28.3%	+/-1.5
Bachelor's degree	44.8%	+/-1.7
Graduate or professional degree	8.5%	+/-0.8

# Selected Population Tables (SPT)

B15002

SEX BY EDUCATIONAL ATTAINMENT FOR THE POPULATION 25 YEARS AND OVER  
 Universe: Population 25 years and over ⓘ  
 2011-2015 American Community Survey Selected Population Tables

Table View 

	Los Angeles County, California	
	Filipino alone (420-421)	
	Estimate	Margin of Error
Total:	251,309	+/-4,335
Female:	142,216	+/-2,796
No schooling completed	1,692	+/-258
Nursery to 4th grade	1,324	+/-269
5th and 6th grade	2,002	+/-319
7th and 8th grade	687	+/-164
9th grade	381	+/-135
10th grade	498	+/-137
11th grade	394	+/-133
12th grade, no diploma	1,817	+/-295
High school graduate (includes equivalency)	14,453	+/-780
Some college, less than 1 year	4,378	+/-408
Some college, 1 or more years, no degree	18,187	+/-923
Associate's degree	13,445	+/-849
Bachelor's degree	69,795	+/-1,707
Master's degree	8,489	+/-598
Professional school degree	3,790	+/-434
Doctorate degree	884	+/-179

# Preview New Data Dissemination on Data.census.gov

## Explore Census Data

The Census Bureau serves as the leading source of quality data about the nation's people and economy.

I'm looking for...

## Help us build this experience

Your input is important as we develop this platform. Start searching and let us know how we can make your experience better.

Email feedback to: [cedsci.feedback@census.gov](mailto:cedsci.feedback@census.gov)

\*For official statistics, continue to use existing data tools on [census.gov](https://www.census.gov), such as American FactFinder

# Future ACS Data Releases

## 2016 ACS 1-Year Supplemental Estimates (Geographies of 20,000+)

- Thursday, October 19: Public Release

## 2012-2016 ACS 5-Year Estimates (All geographic areas)

- Tuesday, December 5: Embargo Begins
- Thursday, December 7: Public Release

## Public Use Microdata Sample Files (PUMS)

- Thursday, October 19: 2016 1-Year PUMS File
- January 18, 2018: 2012-2016 5-Year PUMS File

## 2012-2016 Variance Replicate Estimates

- January 18, 2018: Public Release

## 2016 Puerto Rico Community Survey 1-year and 5-year Spanish Release

- January 18, 2018: Public Release

[census.gov/programs-surveys/acs/news/data-releases/2016/release-schedule.html](https://www.census.gov/programs-surveys/acs/news/data-releases/2016/release-schedule.html)

# Source Us!

*U.S. Census Bureau's 2016 American Community Survey*

#ACSdata

@uscensusbureau

**America's Ongoing Love Affair With the Car**  
CityLab - Aug 17, 2015  
But the latest report on commuting habits from the U.S. Census Bureau ... is based on data from the 2013 American Community Survey (ACS).

 **DataHaven**  
@ctdata [Follow](#)

DYK about [@uscensusbureau](#) [#ACSdata](#):  
300K address interviews/month  
>300 fed uses, \$400B/yr allocated based on  
11 billion estimates  
[#acsconf17](#)

# Continue the Conversation #ACsdata

Sign up for and manage alerts at  
<https://public.govdelivery.com/accounts/USCENSUS/subscriber/new>

More information on the  
American Community Survey:  
<https://www.census.gov/acs>

Census (Non-media inquiries)  
800-923-8282

Public Information Office (Media)  
301-763-3030

[facebook.com/uscensusbureau](https://facebook.com/uscensusbureau)

[twitter.com/uscensusbureau](https://twitter.com/uscensusbureau)

[youtube.com/user/uscensusbureau](https://youtube.com/user/uscensusbureau)

[instagram.com/uscensusbureau](https://instagram.com/uscensusbureau)

[pinterest.com/uscensusbureau](https://pinterest.com/uscensusbureau)

[linkedin.com/company/us-census-bureau](https://linkedin.com/company/us-census-bureau)

# Tuesday, September 12th

2016 ACS 1-year embargo begins at noon EDT

## Embargo-Area Kit

- Access the embargoed-data
- Presentation slides and archived webinar
- News release
- Link to [American Community Survey website](#)

# Questions?

Dial \*1 for the Operator

# AMERICAN COMMUNITY SURVEY DATA USERS GROUP

- Purpose:
  - Improve understanding of the value and utility of ACS data
  - Promote information sharing among data users about key ACS data issues and applications
- Membership is free and open to all interested ACS data users
- 2017 ACS Data Users Conference, May 11-12
- Webinars and special sessions at professional meetings planned
- Users group website and online community

[acsdatacommunity.prb.org](http://acsdatacommunity.prb.org)

# Need Local Stats?

- Assistance Near You!  
Our regional data staff can help you access local statistics from the ACS or offer training to help build your skills.

Contact us at:

**1-844-ASK-DATA**

**(1-844-275-3282)**

**[census.askdata@census.gov](mailto:census.askdata@census.gov)**

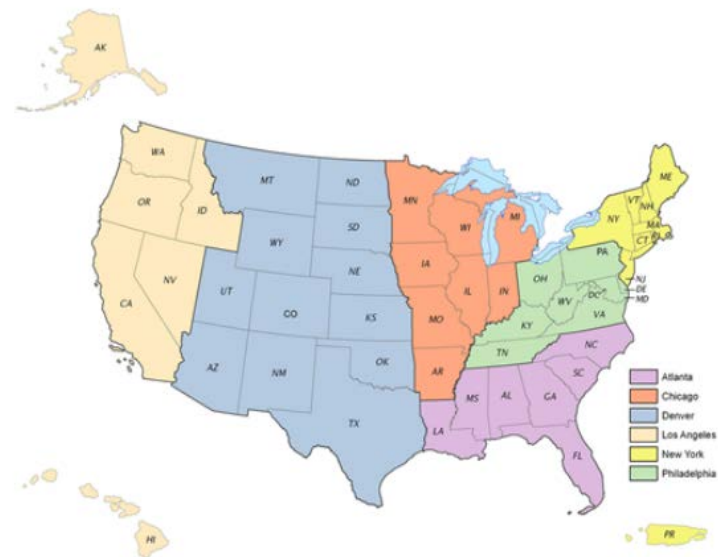

# For Further Information

## Media

Public Information Office  
pio@census.gov  
301-763-3030

## General Public

Customer Service Center  
1-800-923-8282 or  
301-763-INFO (4636)

## Press Kit

Go to [www.census.gov](http://www.census.gov)  
Newsroom → Press Kits

**\*\*Reminder: Make sure your embargo password is up-to-date\*\***

# Evaluation

# 2016 American Community Survey (ACS) 1-Year Estimates

Pre-Embargo Webinar  
September 7, 2017